

## SUZUKI LJ20



## SUZUKI LJ20V



# PREFACE

When it becomes necessary to replace parts on SUZUKI Vehicles, always use SUZUKI GENUINE PARTS which have passed a strict inspection which guarantees quality and performance.

This parts catalogue covers the list of all service parts for SUZUKI LJ200, LJ20L, LJ20WR, LJ20VL.

## A. INSTRUCTIONS FOR QUOTING THE CATALOGUE

### 1. COMPOSITION OF THE PART NUMBER

#### 1-1. REGULAR PARTS



#### 1-2. STANDARD PARTS

Numbers of all standard parts begin with 0 except beginning with 09 or 000.

#### 1-3. SPECIAL STANDARD PARTS

Special standard parts are parts which are similar to standard parts but differ in some respect. All special standard parts numbers begin with 09 except 099.



#### 1-4. PARTS ASSEMBLIES

The eight digit of numbers of parts assemblies is always 8.



#### 1-5. SPECIAL TOOLS

Part Numbers begin with 099.



#### 1-6. MISCELLANEOUS

Part numbers begin with 99000.

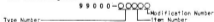

## 2. DIMENSIONS

Dimensions of the parts in this catalogue are indicated in millimeters.

## 3. ABBREVIATIONS

Abbreviations used in this catalogue are as follows:

AR	: As required	L	: LENGTH
ASST	: Assembly	NT	: Number of teeth
F.No.	: Frame number	OPT	: Optional
Ø	: Diameter of material	OS	: Over size
ID	: Inside diameter	STD	: Standard
OD	: Outside diameter	T	: Thickness
LS	: Left hand side	W	: Width
RS	: Right hand side		

B.No.-123450 : Up to B.No.L000-123450

B.No. 123450- : From B.No.L000-123450

Figures in the remarks column show the dimensions of parts as follows:

$$\frac{12}{10} \times \frac{20}{00} = \frac{5,0}{T} \times \frac{5,0}{T} \times \frac{5,0}{T}$$

Tear No. 11

## 4. INNER PARTS OF ASSEMBLY

Parts number which has a period mark (.) before the parts name shall be indicated the proper inner part of the relative assembly one.

## 5. MODIFICATION NOTICE

The parts bulletin will be sent to you on all occasions when changes in parts occur on machines except interchangeable modifications between new parts and old ones.

6. COLOR CHART

6-1. Colors used on Suzuki L300R, L320R, L330WR, L330V, are as follows:

6-2. There may be a slight difference between the actual body color and the below printed color due to the printing job, etc.

Color No.	Color Name	Panel No.	Color	L300		L320	
				R	L	R	L
019	Black	B1		0	0	0	0
022	Argent Gray	2.5P8 B/1		0	0	0	0
189	Sun Stone Cream	5F 7.5/2		0	0		
220	Indy Silver	2.5Y B/8		0	0		
285	Sirius Green	7.5C8 3/2		0	0		
286	Alphard Beige	10K8 3.4/2				0	0

Leather No.	Leather Color	L300		L320	
		R	L	R	L
357	Black	0	0	0	0
382	Black	0	0	0	0
387	Black	0	0	0	0
405	White	0	0	0	0
445	White			0	0



WILLIMETER → INCH CONVERSION CHART

	0	1	2	3	4	5	6	7	8	9
00	.000	.019	.038	.058	.077	.097	.116	.135	.154	.174
10	.314	.433	.472	.512	.551	.591	.630	.669	.708	.748
20	.787	.827	.866	.906	.945	.984	1.024	1.063	1.102	1.142
30	1.181	1.220	1.260	1.299	1.339	1.378	1.417	1.457	1.496	1.535
40	1.575	1.614	1.654	1.693	1.732	1.772	1.811	1.850	1.890	1.929
50	1.968	2.008	2.047	2.087	2.126	2.165	2.205	2.244	2.283	2.323
60	2.362	2.402	2.441	2.480	2.520	2.559	2.598	2.638	2.677	2.717
70	2.756	2.795	2.835	2.874	2.913	2.953	2.992	3.031	3.071	3.110
80	3.150	3.189	3.229	3.268	3.307	3.346	3.386	3.425	3.465	3.504
90	3.543	3.583	3.622	3.661	3.701	3.740	3.780	3.819	3.858	3.898

How to Read

	0	1	2	3	4
00	----	----	----	----	----
10	----	----	----	----	----
20	----	----	----	0.006	----
30	----	----	----	----	----

20 millimeters equal 0.006 inch

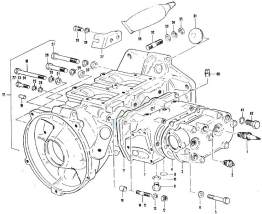

## CYLINDER - CRANKCASE

Ref. No.	Part No.	Description	Qty				Remarks
			Min.	Max.	Min.	Max.	
1-1	09432-00000	SPARK PLUG ADJY	2	2	2	2	SPARK PLUG
1-2	09432-00001	SPARK PLUG ADJY	2	2	2	2	SPARK PLUG
2	34880-81010	CRANK PISTON, water temperature	1	1	1	1	OPT
3	11111-81001	PISTON, splash buffer	1	1	1	1	
4-1	11140-81010	GASKET, cylinder head	1	1	1	1	
4-2	11140-81000	GASKET, cylinder head	1	1	1	1	OPT, DO
5	09100-10000	BOLT	7	7	7	7	
6	09160-10000	WASHER	7	7	7	7	16x22x2.3
7	11111-81000	CYLINDER	1	1	1	1	
8	06040-20000	PLUG, cylinder	4	4	4	4	
9	09047-10000	PLUG, water drain	1	1	1	1	
10	09160-10010	GASKET	1	1	1	1	
11	11140-81000	GASKET, cylinder	1	1	1	1	
12	06010-11000	NUT	8	8	8	8	
13	06031-21000	LOCK WASHER	8	8	8	8	
14	01421-00000	STUD BOLT 101	4	4	4	4	
15	01421-00000	STUD BOLT 121	2	2	2	2	
16	09004-11000	SCREW PIN, cylinder	2	2	2	2	Not used
17	11300-81001	CRANKCASE ADJY	1	1	1	1	
18	04211-00100	SCREW PIN, crankcase	2	2	2	2	
19	01122-00000	BOLT	2	2	2	2	
20	06031-21000	LOCK WASHER	2	2	2	2	
21	06032-11000	WASHER	2	2	2	2	
22	01112-00000	BOLT	2	2	2	2	
23	01112-00000	BOLT	2	2	2	2	
24	01112-00000	BOLT	1	1	1	1	
25	06031-21000	LOCK WASHER	8	8	8	8	
26	06032-21000	WASHER	8	8	8	8	
27	09100-10000	BOLT	2	2	2	2	
28	01122-10100	BOLT	4	4	4	4	
29	06031-01100	LOCK WASHER	8	8	8	8	
30	06032-01100	WASHER	8	8	8	8	
31	09200-20000	PLUG, timing inspection hole	1	1	1	1	
32	01421-10000	STUD BOLT	4	4	4	4	
33	06032-01100	WASHER	4	4	4	4	
34	06031-01100	LOCK WASHER	4	4	4	4	
35	06010-01100	NUT	4	4	4	4	
36	09000-21010	LEAD-IN GASKET	1	1	1	1	OPT
37	21011-81000	BRACKET, clutch cable	1	1	1	1	
38	01122-00000	BOLT	2	2	2	2	
39	06031-21000	LOCK WASHER	2	2	2	2	
40	09004-10000	PLUG	1	1	1	1	
41	09160-10000	GASKET	1	1	1	1	16x22x2
42	21121-10000	PLUG	1	1	1	1	

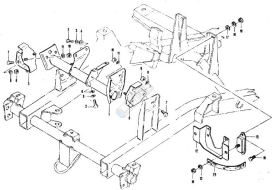

### ENGINE MOUNTING

Ref. No.	Part No.	Description	Qty				Remarks
			PL	SL	SP	PL	
1	11630-83000	WHEEL COMP, front mounting	1	1	1	1	
2	08120-08000	BOLT	4	4	4	4	
3	08321-21000	LOCK WASHER	4	4	4	4	
4	08322-11000	WASHER	4	4	4	4	
5	11610-83000	WHEEL COMP, front right	1	1	1	1	
6	11620-83000	MOUNTING COMP, front left	1	1	1	1	
7	08120-08000	BOLT	4	4	4	4	
8	08321-21000	LOCK WASHER	4	4	4	4	
9	08312-11000	NUT	4	4	4	4	
10	08321-21000	LOCK WASHER	4	4	4	4	
11	08312-11000	NUT	4	4	4	4	
12	11740-83000	BRACKET, rear mounting	1	1	1	1	
13	08321-21000	LOCK WASHER	2	2	2	2	
14	08312-11000	NUT	2	2	2	2	
15	11710-83000	MOUNTING COMP, rear	2	2	2	2	
16	08112-08000	BOLT	4	4	4	4	
17	08320-11000	WASHER	4	4	4	4	
18	08321-21000	LOCK WASHER	4	4	4	4	
19	08312-11000	NUT	4	4	4	4	
20	33600-52000	CRANK COMP, engine ground	1	1	1	1	

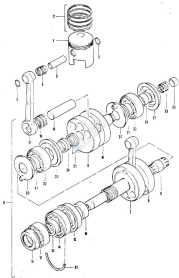

PISTON - CRANKSHAFT

Ref. No.	Part No.	Description	Qty				Remarks
			#	P	Set	Pr.	
** 1-1	12110-87007	PISTON COMP	2	2	2	2	STD TWO RING STD
** 1-2	12110-87007-85	PISTON COMP	2	2	2	2	0.5 OIL
** 1-3	12110-87007-100	PISTON COMP	2	2	2	2	1.0 OIL
2-1	12140-87000	RING SET, piston	1	0	1	1	STD THREE RING STD
2-2	12140-87001	RING SET, piston	1	0	1	1	0.5 OIL
2-3	12140-87002	RING SET, piston	1	0	1	1	1.0 OIL
3	12101-87000	Pin, piston	2	2	2	2	
4	89200-18000	BEARING, piston pin	2	2	2	2	
5	94001-18001	CIRCLIP, piston pin	4	4	4	4	
6	12000-87000	CRANKSHAFT KEY	1	0	1	1	
7	12201-87000	-CRANKSHAFT, front	1	0	1	1	
8	12201-87001	-CRANKSHAFT, middle	1	0	1	1	
9	12201-87000	-CRANKSHAFT, rear	2	2	2	2	
10	12201-87000	-CRANKSHAFT, rear	1	0	1	1	
11	89200-35000	-OIL SEAL, front	1	0	1	1	
12	89201-35000	-BEARING, front idl	1	0	1	1	
13	89201-35000	-CIRCLIP	1	0	1	1	
14	89201-35001	-BEARING, front idl	1	0	1	1	
15	89200-44000	-OIL SEAL	1	0	1	1	
16	89100-35000	-SPACER	1	0	1	1	
17	12101-87000	-ROD, connecting	2	2	2	2	
18	12201-87000	-Pin, crank	2	2	2	2	
19	89200-22001	-BEARING, crank pin	2	2	2	2	
20	12301-87000	-PLATE, oil guide	2	2	2	2	
21	89100-30000	-WALSH WASHDR	2	2	2	2	
22	89201-30001	-BEARING, middle "	2	2	2	2	
23	12301-87000	-RETAINER, middle	1	1	1	1	
24	12302-87000	-INNER RACE, middle crank seal	1	1	1	1	
25	12303-88000	-RING, middle crank seal	2	2	2	2	
26	89100-30001	-SPACER, crank rear	1	0	1	1	
27	89200-44000	-OIL SEAL	1	0	1	1	
28	89200-18001	-BEARING, input shaft	1	0	1	1	
29	89201-18001	-OIL SEAL, input shaft	1	0	1	1	
30	89000-72001	E-RING	1	1	0	1	

\*\*NOTE: The above (1) two ring pistons must use the below listed (2) two ring style rings. Three ring style pistons are not longer available, piston rings and pistons must be replaced as a set.

2-4	12140-87011	Ring Set	2	2	2	2	STD Two Ring Sty
2-5	12140-87011-050	Ring Set	2	2	2	2	0.5 OIL
2-6	12140-87011-100	Ring Set	2	2	2	2	1.0 OIL

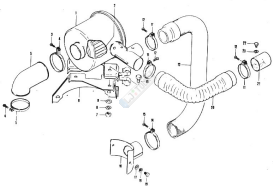



## AIR CLEANER

Ref.No.	Part No.	Description	Qty				Remarks
			01	02	03	04	
1	13700-03000	CLEANER Assy, air	1	1	0	1	
2	13760-07010	FILTER ELEMENT	1	1	0	1	
3	02111-04100	SCREW	2	2	2	2	
4	09400-00062	CLAMP	2	2	2	2	
5	13801-03000	HOSE, carburetor air inlet	1	1	0	1	
6	13700-03001	BRACKET COMP, air cleaner	1	1	0	1	
7	00311-11000	NUT	2	2	2	2	
8	00321-21000	LOCK WASHER	2	2	2	2	
9	00322-11000	WASHER	2	2	2	2	
10	01112-00100	BOLT	2	2	2	2	
11	09400-00070	CLAMP	3	3	3	3	
12	02111-04100	SCREW	3	3	3	3	
13	13840-03004	HOSE COMP, warm air	1	1	0	1	
14	09400-00062	CLAMP	1	1	0	1	
15	02111-04100	SCREW	1	1	0	1	
16	14100-03000	COVER COMP, warm air	1	1	0	1	
17	00322-11000	WASHER	2	2	2	2	
18	00321-21000	LOCK WASHER	2	2	2	2	
19	01112-00100	BOLT	2	2	2	2	
20	13870-00000	HOSE COMP, air suction	1	1	0	1	
21	13801-03000	GLIDE, air suction pipe	1	1	0	1	
22	01111-00007	BOLT	1	1	0	1	
23	00321-21000	LOCK WASHER	1	1	0	1	



## AIR INLET - CARBUROTOR

Ref.No.	Part No.	Description	Qty				Remarks
			in	to	out	to	
1	13200-83045	CARBURATOR BODY	1	1	1	1	
2	13120-85021	INSULATOR, carburetor	1	1	1	1	
3	88310-11080	NUT	2	2	2	2	
4	88321-21080	LOCK WASHER	2	2	2	2	
5	88302-11080	WASHER	2	2	2	2	
6	81421-08100	STUD BOLT	2	2	2	2	
7	13111-85100	MANIFOLD, intake	1	1	1	1	
8	13121-87000	ORIFICE, intake manifold	1	1	1	1	
9	81112-08100	BOLT	6	6	6	6	
10	81113-08107	BOLT	2	2	2	2	
11	88311-11080	NUT	2	2	2	2	
12	88321-21080	LOCK WASHER	2	2	2	2	
13	88302-11080	WASHER	2	2	2	2	
14	81421-08100	STUD BOLT	2	2	2	2	
15	13150-87010	VALVE ADJ, feed	1	1	1	1	
16	13155-87000	ORIFICE, feed valve	1	1	1	1	

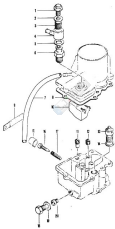

**CARBURETOR INNER PARTS**

Ref. No.	Part No.	Description	Qty				Remarks
			01	02	03	04	
1	13275-80040	WASHER BOLT	0	1	1	1	
2	13276-80040	GASKET, union nipple 113	0	1	1	1	
3	13278-80040	FILTER	0	1	1	1	
4	13274-80040	UNION NIPPLE	0	1	1	1	
5	13279-80040	GASKET, union nipple 121	0	1	1	1	
6	13070-80040	VALVE COMP, needle	0	1	0	1	
7	13069-80040	TUBE, over flow	0	1	0	1	L180
8	09400-00087	CLAMP	0	1	0	1	
9	13274-80040	GASKET	1	1	1	1	
10	13250-80040	FLOAT COMP	1	1	1	1	
11	09410-00006	SLOW JET	1	0	1	1	#11
12	09409-00006	AIR BLEED, slow	1	0	1	1	#14C
13	13070-80041	JET ASSY, power	1	0	1	1	#12
14	13068-80040	WASHER	1	0	1	1	
15	13069-82900	CAP, idle 13069	1	0	1	1	
16	13047-80041	SCREW, idle adjust	1	0	1	1	
17	13048-80040	SPRING, adjust screw	1	0	1	1	
18	13076-80040	PLUG, float chamber drain	1	0	1	1	
19	13076-80040	GASKET, drain plug	1	0	1	1	
20	09401-04011	JET, main	1	0	1	1	#12C

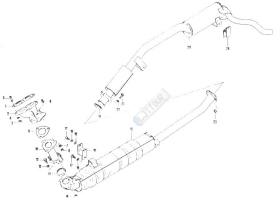

## EXHAUST

Ref.No.	Part No.	Description	Qty				Remarks
			01	02	03	04	
1	14141-47040	GASKET, exhaust manifold	1	1	1	1	
2	14111-43000	MANIFOLD, exhaust	1	1	1	1	
3	08431-08214	FLUD BOLT	3	3	3	3	
4	08321-31044	LOCK WASHER	3	3	3	3	
5	08310-11044	NUT	3	3	3	3	
6	08421-08204	FLUD BOLT	3	3	3	3	
7	08321-31044	LOCK WASHER	3	3	3	3	
8	08310-11044	NUT	3	3	3	3	
9	14181-43000	GASKET, exhaust pipe	1	1	1	1	
10	14150-43040	PIPE COMP., exhaust	1	1	1	1	
11	14142-43000	GASKET, muffler joint	2	2	2	2	
12	08120-08210	BOLT	2	2	2	2	
13	08321-31044	LOCK WASHER	2	2	2	2	
14	08150-08001	NUT	2	2	2	2	
15	14321-43044	MUFFLER COMP., first	1	1	1	1	
16	14130-43000	MOUNTING COMP., muffler	3	3	3	3	
17	08120-08000	BOLT	8	8	8	8	
18	08321-31044	LOCK WASHER	8	8	8	8	
19	08310-11044	WASHER	4	4	4	4	
20	14321-43044	MUFFLER COMP., second	1	1	1	1	
21	08120-08000	BOLT	2	2	2	2	
22	08321-31044	LOCK WASHER	2	2	2	2	
23	08150-08001	NUT	2	2	2	2	
24	14170-47001	MOUNTING COMP., muffler tail	1	1	1	1	

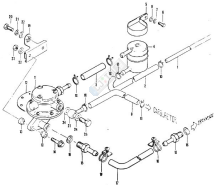



## FUEL PUMP

Ref. No.	Part No.	Description	Qty				Remarks
			1	2	3	4	
1	15810-63015	PIPE ASSY, fuel (1)	1	1	1	1	
2	09343-05020	HOSE, fuel (2)	1	1	1	1	L1180
3	09343-05082	HOSE, fuel	2	2	2	2	L150
4	15810-64000	FILTER COMP, fuel	1	1	1	1	
5	09402-00032	CLAMP	1	1	1	1	
6	01112-04167	BOLT	1	1	1	1	
7	06322-21868	LOCK WASHER	1	1	1	1	
8	06322-21868	WASHER	1	1	1	1	
9	09343-05071	HOSE, fuel	1	1	1	1	L1210
10	09346-01800	CLIP	6	6	6	6	
11	15700-67010	PUMP ASSY, fuel	1	1	1	1	
12	15715-58410	-DRAIN-PACK	1	1	1	1	
13	09320-05004	CUSHION, fuel pump	4	4	4	4	
14	01511-00300	BOLT	2	2	2	2	
15	09302-09000	UNION	2	2	2	2	
16	09346-18000	GASKET	2	2	2	2	10.5x14x1
17	09343-06010	HOSE, fuel pump vibrator	1	1	1	1	
18	09302-00031	CLAMP	2	2	2	2	
19	15715-63000	BRACKET COMP, fuel pump	1	1	1	1	
20	01112-04167	BOLT	2	2	2	2	
21	06322-21868	LOCK WASHER	2	2	2	2	
22	06322-21868	WASHER	4	4	4	4	
23	09311-11080	NUT	2	2	2	2	
24	15746-61010	GASKET	2	2	2	2	
25	09343-06000	UNION	1	1	1	1	
26	15840-61010	BRASS BOLT	1	1	1	1	

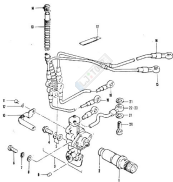

## OIL PUMP

Ref.No.	Part No.	Description	Qty				Remarks
			1	2	3	4	
1	16710-67000	GEAR ASSY, oil pump input	1	1	1	1	
2	06002-70001	-OIL SEAL	1	1	1	1	
3	16000-60041	OIL PUMP SET	1	1	1	1	
4	06000-06011	-LATCH BOLT	5	5	5	5	NO. LIST
5	06008-06008	-GASKET			10		8.3x12x1.4
6	06118-06010	SCREW	2	2	2	2	
7	06010-21008	LOCK WASHER	2	2	2	2	
8	06022-71000	WASHER	2	2	2	2	
9	15000-51018	TERMINAL, cable	1	1	1	1	
10	16712-60000	BRACKET, oil pump cable	1	1	1	1	
11	06111-06007	SCREW	2	2	2	2	
12	06010-21008	LOCK WASHER	2	2	2	2	
13	16818-63031	HOSE ASSY, oil tank	1	1	1	1	
14	06000-06007	CLAMP	1	1	1	1	
15	16000-67030	HOSE ASSY, first cylinder oil	1	1	1	1	
16	16007-67030	HOSE ASSY, second cylinder oil	1	1	1	1	
17	06003-06008	CLAMP	1	1	1	1	
18	16007-67030	HOSE ASSY, first crank oil	1	1	1	1	
19	16003-67030	HOSE ASSY, second crank oil	1	1	1	1	
20	16715-58000	BOLT, oil hose	6	6	6	6	NO. LIST
21	06008-10014	GASKET			10		10.5x18x1.4
22	16008-67031	HOSE ASSY, oil return (1)	1	1	1	1	
23	16008-67031	HOSE ASSY, oil return (2)	1	1	1	1	

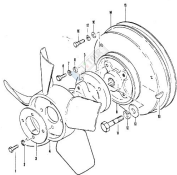

## COOLING PUMP

Ref.No.	Part No.	Description	Qty			Remarks
			1	2	3	
1	81112-86207	BOLT	4	4	4	
2	86321-21868	LOCK WASHER	4	4	4	
3	11325-81300	WASHER, cooling fan	1	1	1	
4	12111-81300	FAN, engine cooling	1	1	1	
5	12120-81300	SHAFT, cooling fan	1	1	1	
6	81112-86207	BOLT	4	4	4	
7	86321-21868	LOCK WASHER	4	4	4	
8	86322-21868	WASHER	4	4	4	
9	12611-81300	PULLER, crank shaft	1	1	1	
10	31763-52313	WOODRUFF KEY	1	1	1	
11	31765-52313	BOLT, generator	1	1	1	
12	86321-21108	LOCK WASHER	1	1	1	
13	31767-52313	WASHER	1	1	1	
14	11325-81300	COVER, generator	1	1	1	
15	12120-81313	GRIND, generator cover	1	1	1	
16	81112-86108	BOLT	3	3	3	
17	86321-21868	LOCK WASHER	3	3	3	
18	86322-21868	WASHER	3	3	3	

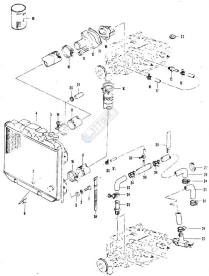

RADIATOR - HOSE

Ref. No.	Part No.	Description	Qty				Remarks
			EA	IN	OUT	ALL	
1	07141-06748	BOLT	4	4	4	4	
2	08321-21048	LOCK WASHER	4	4	4	4	
3	08322-71048	WASHER	4	4	4	4	
4	17100-63010	RADIATOR ASSEMBLY	1	1	1	1	
5	17000-65010	-CAP RADIATOR	1	1	1	1	
6	17101-67010	-ORAIN PLUG	1	0	1	1	
7	17102-67010	-ORAINT, drain plug	1	0	1	1	
8	17002-63020	HOSE, water	1	0	1	1	
9	17001-63020	HOSE, water (1)	1	0	1	1	
10	09430-00030	CLAMP	2	2	2	2	
11	07101-06708	BOLT	3	3	3	3	
12	17002-67000	CAP, thermostat	1	0	1	1	
13	17000-67040	SAFETY	1	0	1	1	
14	17030-67021	TERMOSTAT COMP, water	1	0	1	1	
15	08362-09004	WRENCH, bypass adjust	1	0	1	1	
16	09430-00030	CLAMP	2	2	2	2	
17	17002-67000	HOSE, water bypass	1	0	1	1	
18	09000-26740	Sulfur COOLANT		40			OPT, NET 10
19	09430-00030	CLAMP	2	2	2	2	
20	09430-00700	CLAMP	1	0	1	1	
21	08101-04000	CAP	1	0	1	1	
22	08100-22000	PLUG	2	2	2	2	
23	17000-67010	VALVE COMP, heater	1	0	1	1	OPT
24	09430-00030	CLAMP	4	4	4	4	
25	17071-63020	HOSE, heater (1)	1	0	1	1	
26	17072-63020	HOSE, heater (2)	1	0	1	1	
27	08100-22000	BRACKET	2	2	2	2	
28	17070-63000	CLAMP	1	0	1	1	
29	17000-00000	PIPE, joint	1	0	1	1	
30	09430-00700	CLAMP	2	2	2	2	
31	17074-67070	HOSE, heater (4)	1	0	1	1	
32	17073-60940	HOSE, heater (3)	1	0	1	1	
33	08362-14000	WRENCH	1	0	1	1	
34	09430-00020	CLAMP	1	0	1	1	

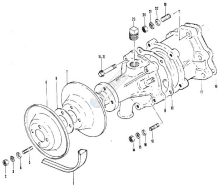



## WATER PUMP

Ref.No.	Part No.	Description	Qty			Remarks
			1	2	3	
1	17621-67000	BOLT, water pump	1	1	1	
2	08321-21000	NUT	4	4	4	
3	08321-21000	LOCK WASHER	4	4	4	
4	08323-21000	WASHER	4	4	4	
5	07401-05000	STUD BOLT	4	4	4	
6	17610-67000	PULLEY, water pump front	1	1	1	
7	17611-67000	PULLEY, water pump rear	1	1	1	
8	17613-67000	SHIM, pulley		1		
9	17430-67000	PUMP ASSEMBLY, water	1	1	1	
10	12421-65000	GASKET, water pump	1	1	1	
11	07611-06000	BOLT	2	2	2	
12	07611-06000	BOLT	1	1	1	
13	07421-05000	STUD BOLT	2	2	2	
14	08312-21000	NUT	2	2	2	
15	08321-21000	LOCK WASHER	2	2	2	
16	08323-21000	WASHER	2	2	2	
17	13481-67000	SPACER, water pump	1	1	1	
18	13482-67010	GASKET, pump spacer	1	1	1	
19	07411-06000	STUD BOLT	5	5	5	
20	08312-21000	NUT	5	5	5	
21	08321-21000	LOCK WASHER	5	5	5	
22	08323-21000	WASHER	5	5	5	
23	06046-16001	FLUID	1	1	1	

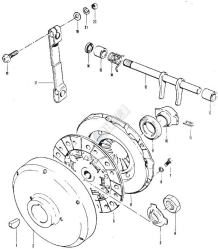

## CLUTCH

Ref. No.	Part No.	Description	Qty		Remarks
			Pl.	Pl. No.	
1	08343-21009	KEY, flywheel	1	1	1
2	12621-87000	FLYWHEEL	1	1	1
3	08187-21000	LOCK WASHER	1	1	1
4	08140-24000	NUT	1	1	1
5	22400-60021	DISK COMP, clutch	1	1	1
6	20100-50011	COVER ASSY, clutch	1	1	1
7	01112-00167	BOLT	6	6	6
8	08301-21000	LOCK WASHER	6	6	6
9	08049-20001	BEARING, clutch release	1	1	1
10	20163-60000	RETURNER, release bearing	1	1	1
11	08448-12000	SPRING, clutch release bearing	2	2	2
12	20060-60001	SHAFT COMP, clutch release	1	1	1
13	08319-12000	BUSH, shaft 110	1	1	1 12x20x22
14	08448-10000	SPRING, release lever return	1	1	1
15	08300-12004	BUSH, shaft 121	1	1	1 12x20x20
16	08086-12000	OIL SEAL, release shaft	1	1	1
17	20060-60000	ARM, clutch release	1	1	1
18	01011-00018	BOLT	1	1	1
19	08103-21000	WASHER	1	1	1
20	08113-21000	NUT	1	1	1
21	08301-21000	LOCK WASHER	1	1	1

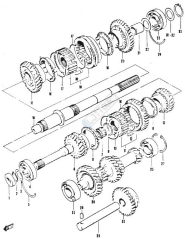

## TRANSMISSION

Ref. No.	Part No.	Description	Qty				Remarks
			in	o	ref	to	
1	06200-12000	OIL SEAL	1	1	1	1	17x30x6
2	06200-12004	CIRCLIP	1	1	1	1	
3	06211-12201	THRUST WASHER	1	1	1	1	
4	06243-62000	BEARING	1	1	1	1	
5	06240-60000	C RING	1	1	1	1	
6	24710-61000	SHAFT COMP, transmission	1	1	1	1	
7	06260-12000	BEARING, needle roller	1	1	1	1	60x17.5, 60x22
8	24631-60000	RING, high speed synchronizer	2	2	2	2	
9	06251-71219	CIRCLIP	1	1	1	1	
10	06280-00004	SPRING, synchronizer	2	2	2	2	
11	24400-63000	HIGH SPEED HUB SET	1	1	1	1	
12	06421-05008	KEY, synchronizer	3	3	3	3	
13	24700-60000	GEAR COMP, main shaft third	1	1	1	1	
14	24711-62001	SHAFT, transmission main	1	1	1	1	
15	24701-60001	GEAR COMP, main shaft second	1	1	1	1	
16	24430-60042	RING, low speed synchronizer	2	2	2	2	
17	06280-00007	SPRING, low speed synchronizer	2	2	2	2	
18	24600-68017	LOW SPEED HUB SET	1	1	1	1	
19	06420-06009	KEY, synchronizer	2	2	2	2	
20	24211-60003	GEAR, main shaft low	1	1	1	1	
21	06000-20004	BUSH	1	1	1	1	20x25x23
22-1	06160-20011	THRUST WASHER	1	1	1	1	20.5x34x1.5
22-2	06160-20017	THRUST WASHER	1	1	1	1	20.5x34x1.2
23	06263-62000	BEARING	1	1	1	1	
24	06240-62000	C RING	1	1	1	1	
25	06113-62000	BEARING	2	2	2	2	
26	24100-61000	SHAFT COMP, counter	1	1	1	1	
27	06281-60001	CIRCLIP	1	1	1	1	
28	06211-62100	GEAR PIN	1	1	1	1	
29	24051-60000	SHAFT, reverse gear	1	1	1	1	
30	24100-60000	GEAR COMP, reverse idler	1	1	1	1	
31	06160-20018	THRUST WASHER	1	1	1	1	20x28x1.5
32	06211-30201	THRUST WASHER	1	1	1	1	
33	06201-11208	CIRCLIP	1	1	1	1	

# TRANSMISSION CASE

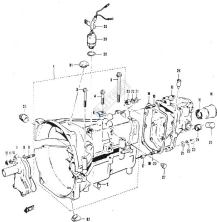

## TRANSMISSION CASE

Ref. No.	Part No.	Description	Q'ty				Remarks
			AM	PM	REF	ACT	
1	24700-68000	TRANSMISSION CASE SET	1	1	1	1	
2	84211-08149	DOWNL. PIN	2	2	2	2	
3	81512-08458	BOLT C10	2	2	2	2	
4	82100-08008	BOLT C20	4	4	4	4	MS. LIST
5	82100-78008	BOLT C13	4	4	4	4	MS. LIST
6	26715-68000	COVER, bolt	1	1	1	1	
7	24741-68000	RETAINER, input shaft bearing	1	1	1	1	
8	24781-68000	BASKET	1	1	1	1	
9	81421-08358	STUD BOLT	5	5	5	5	
10	88320-11048	WASHER	5	5	5	5	
11	88321-21048	LOCK WASHER	5	5	5	5	
12	88321-11048	NUT	5	5	5	5	
13	24730-68001	CASE O-RING, extension	1	1	1	1	
14	24784-68000	BASKET	1	1	1	1	
15	24790-68000	GIL SEAL, extension gear	1	1	1	1	
16	24715-68000	COVER, extension gear	1	1	1	1	
17	84211-08149	DOWNL. PIN	2	2	2	2	
18	81421-08358	STUD BOLT C21	1	1	1	1	
19	81421-08358	STUD BOLT C11	3	3	3	3	
20	81421-08458	STUD BOLT C31	4	4	4	4	
21	88320-11048	WASHER	8	8	8	8	
22	88320-21048	LOCK WASHER	8	8	8	8	
23	88321-11048	NUT	8	8	8	8	
24	88348-18008	PLUG, drain	1	1	1	1	
25	88348-18008	PLUG, oil level	1	1	1	1	
26	28821-08000	PLUG, breather	1	1	1	1	
27	88350-88001	PLUG	1	1	1	1	
28	88380-11082	O RING	1	1	1	1	TO:11,4, 811-9
29	37610-84020	SWITCH ASSY, back up lamp	1	1	1	1	
30	88433-88045	CLAMP	1	1	1	1	
31	28718-88471	VENTILATOR, upper	1	1	1	1	
32	28721-88020	VENTILATOR, lower	1	1	1	1	
33	88250-16000	PLUG	1	1	1	1	

# GEAR SHIFTING FORK

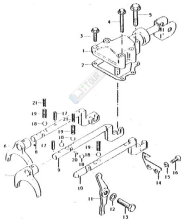



**GEAR SHIFTING FORK**

Ref. No.	Part No.	Description	Qty				Remarks
			1	2	3	4	
1	25100-80001	CASE COMP, gear shift lever	1	1	1	1	
2	25165-80000	GASKET, gear shift lever case	1	1	1	1	
3	21112-26157	BOLT	2	2	2	2	
4	21112-26455	BOLT	2	2	2	2	
5	05312-21065	LOCK WASHER	4	4	4	4	
6	05312-21066	WASHER	4	4	4	4	
7	21122-26157	BOLT	1	1	1	1	
8	05312-21065	LOCK WASHER	1	1	1	1	
9	05312-21066	WASHER	1	1	1	1	
10	25210-80000	FORK COMP, low speed gear	1	1	1	1	
11	25220-80000	FORK COMP, high speed gear	1	1	1	1	
12	25410-83000	SHAFT COMP, low speed gear	1	1	1	1	
13	25420-83000	SHAFT COMP, high speed gear	1	1	1	1	
14	25430-83000	SHAFT COMP, reverse gear	1	1	1	1	
15	25440-80000	LEVER COMP, reverse gear	1	1	1	1	
16	05168-10007	GRIND	1	1	1	1	10, 10001
17	25211-80000	BOLT	1	1	1	1	
18	25401-83000	PLATE	1	1	1	1	
19	05312-21065	LOCK WASHER	2	2	2	2	
20	05105-26067	BOLT	2	2	2	2	MC, L-14
21	05210-24000	SPRING, pin	2	2	2	2	
22	05210-10001	BALL, gear shift locating	5	5	5	5	
23	05440-27005	SPRING, gear shift locating	3	3	3	3	
24	05251-23002	ROLLER, shifter shaft locating	1	1	1	1	
25	05440-24019	SPRING, gear shift locating	2	2	2	2	

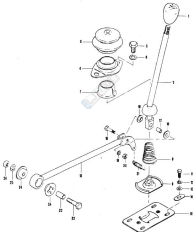

## CHANGE REMOTE CONTROL

Ref. No.	Part No.	Description	Qty				Remarks
			W	S	ST	PL	
1	28713-64020	RODL, gear shift lever	1	0	1	0	
2	28713-63082	LEVER COMP, gear shift control	1	0	1	0	
3	28735-62180	BOOT, gear shift control lever	1	0	1	0	
4	28780-63000	HOUSING COMP, control lever	1	0	1	0	
5	01120-18180	BOLT	2	0	2	2	
6	08020-27180	LOCK WASHER	2	0	2	2	
7	28713-64080	SEAT, gear shift control lever	1	0	1	0	
8	08443-61082	SPRING, gear shift control lever	1	0	1	0	
9	28738-64000	DUST SEAL	1	0	1	0	
10	28790-63000	PLATE COMP, lever guide	1	0	1	0	
11	01110-08182	BOLT	4	4	4	4	
12	08020-27080	LOCK WASHER	4	4	4	4	
13	08020-27080	WASHER	4	4	4	4	
14	08140-07082	WASHER	4	4	4	4	
15	28250-63082	SHAFT COMP, gear shift control	1	0	1	0	
16	08120-08004	BOLT	1	0	1	1	
17	08180-08078	SPACER (1)	1	0	1	0	
18	08300-08082	WASH (1)	2	2	2	2	
19	08020-27080	LOCK WASHER	1	0	1	0	
20	08010-17080	NUT	1	0	1	0	
21	08443-18071	SPRING, return	1	0	1	0	
22	01120-28084	BOLT	1	0	1	0	
23	08180-08024	SPACER (2)	1	0	1	0	
24	28291-63000	WASH (2)	2	0	2	2	
25	08020-27080	LOCK WASHER	1	0	1	0	

TRANSFER CASE

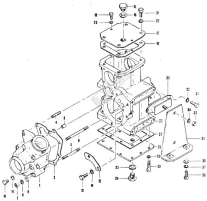

## TRANSFER CASE

Ref.No.	Part No.	Description	Qty			Remarks
			MR	MR	MR	
1	29520-83000	CASE COMP, transfer front	1	1	1	
2	29520-83000	SACKET	1	1	1	
3	04211-09129	COVER, Flg	2	2	2	
4	01420-08208	FLUG BOLT (1)	1	1	1	
5	01420-08208	FLUG BOLT (2)	5	5	5	
6	01420-08199	STUD BOLT (3)	2	2	2	
7	06313-11088	NUT	8	8	8	
8	06321-11088	LOCK WASHER	8	8	8	
9	06322-11088	WASHER	8	8	8	
10	01322-08128	FLUG, oil level	1	1	1	
11	09168-08008	SACKET	1	1	1	8.3.14d1
12	29041-83000	PLATE, steel	1	1	1	
13	01320-08207	BOLT	2	2	2	
14	06321-11088	LOCK WASHER	2	2	2	
15	06047-14000	FLUG, oil filter	1	1	1	
16	09168-14000	SACKET	1	1	1	
17	29040-83000	COVER COMP, upper	1	1	1	
18	29046-83000	SACKET	1	1	1	
19	01112-06147	BOLT	2	2	2	
20	06321-11088	LOCK WASHER	2	2	2	
21	01122-06007	BOLT	4	4	4	
22	06321-11088	LOCK WASHER	4	4	4	
23	29110-83000	CRUI COMP, transfer main	1	1	1	
24	06147-14000	FLUG, drain	1	1	1	
25	09168-14000	SACKET	1	1	1	14.15c2
26	29550-83000	COVER COMP, bottom	1	1	1	
27	29552-83000	SACKET	1	1	1	
28	01112-06147	BOLT	12			
29	06321-11088	LOCK WASHER	12			
30	29610-83001	MOUNTING COMP, transfer case	4	4	4	
31	01122-06007	BOLT	8	8	8	
32	06321-11088	LOCK WASHER	8	8	8	
33	06312-11088	NUT	4	4	4	
34	06321-11088	LOCK WASHER	4	4	4	
35	29620-83000	BRACKET COMP, mounting	2	2	2	
36	01122-06007	BOLT	4	4	4	
37	06321-11088	LOCK WASHER	4	4	4	
38	06322-11088	WASHER	4	4	4	

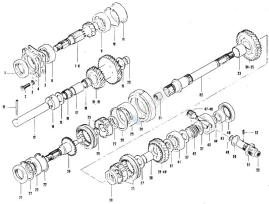

## TRANSFER GEAR

Ref. No.	Part No.	Description	Qty				Remarks
			Mr.	M.	Mr.	M.	
1	89283-28001	OIL SEAL	1	0	1	1	28x37x8
2	82122-82128	SCREW	4	4	4	4	
3	88323-38080	THRUST WASHER	4	4	4	4	
4	29521-83080	RETAINER, input shaft bearing	1	0	1	1	
5	89532-83080	GASKET	1	0	1	1	
6	88113-82080	BEARING	1	0	1	0	
7	89111-83000	SHAFT, transfer input	1	0	1	0	J spline
8	89111-83100	SHAFT, transfer input	1	0	1	0	
9	89202-20000	BEARING	1	0	1	0	
10	88331-81520	CIRCLIP	1	0	1	1	
11	89011-80300	PLUG, bearing	0	1	1	1	
12	28021-83000	SHAFT, counter gear	0	1	1	0	
13	89002-89012	Pin, spacer	0	1	1	0	Spd
14	89003-20000	Pin	0	1	1	0	20x25x15.0
15	89150-20021	THRUST WASHER	2	2	2	2	20x24x1.0
16	89243-20010	BEARING	2	2	2	2	20x24x10.0
17	89100-20088	SPACER	0	1	1	1	20.5x24.2x29.0
18	28121-83001	GEAR, transfer counter	1	1	0	0	
19	28121-83100	GEAR, transfer counter	1	1	0	0	
20	89241-20001	PLUG SHAFT	1	1	0	0	
21	88381-28003	OIL SEAL	1	1	0	1	28x37x8
22	88321-81470	CIRCLIP	2	2	2	2	
23	88113-82080	BEARING	1	1	0	1	
24	28121-83001	SHAFT, transfer output front	1	1	0	1	
25	28480-83000	BEAR SHAFT HUB SET	2	2	2	2	
26	89180-22001	CIRCLIP	1	1	0	1	
27	89180-23000	SPACER	1	1	0	1	24x26x1.0
28	88321-81600	CIRCLIP	1	1	0	1	
29	88113-82080	BEARING	1	0	1	1	
30	29521-83000	RETAINER, bearing	1	0	1	1	
31	89202-10001	BEARING	1	0	0	0	
32	28041-83001	SHAFT, transfer output rear	1	0	0	0	
33	89000-21000	WASHER	1	0	0	0	25x30x0.4
34	28011-83001	GEAR, output shaft low	1	0	0	0	
35	28011-83100	GEAR, output shaft low	0	0	0	0	
36	89180-25020	SPACER	1	0	1	0	25.2x30x0.3
37	88211-20040	THRUST WASHER	4	4	4	4	
38	89200-20004	WASHER	1	0	1	0	20x28x0.1
39	28021-83000	GEAR, output shaft high	1	0	0	0	
40	28021-83100	GEAR, output shaft high	0	0	0	0	
41	89202-28000	BEARING	1	0	0	0	
42	28411-83180	GEAR, speedometer drive	1	0	0	0	
43	89202-28002	BEARING	0	0	0	0	
44	89283-18001	O RING	0	0	0	0	10-18.0, 8-1.0
45	28140-83000	RETAINER, O ring	0	0	0	1	20x20x10
46	89202-38000	OIL SEAL	0	1	0	1	30x50x10
47	28421-83001	GEAR, driven	0	1	0	0	
48	28421-83100	GEAR, driven	0	1	0	0	
49	88211-10161	THRUST WASHER	0	1	1	0	
50	89168-28001	GASKET	0	1	1	0	20.5x20x1
51	28111-83000	CAGE, speedometer gear	0	1	1	0	
52	89200-89004	Pin, driven gear	0	1	1	0	
53	89283-18001	OIL SEAL	0	1	1	0	17-18x8

# TRANSFER GEAR SHFT

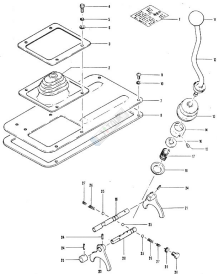



## TRACTOR GEAR SHIFT

Ref. No.	Part No.	Description	Qty			Remarks
			#	U	PS	
1	26021-63001	SHIFTER, gear shift control	1	1	1	1
2	26137-63000	COVER	1	1	1	1
3	26138-63000	FLANGE	1	1	1	1
4	26172-08205	SCREW	4	4	4	4
5	26021-27085	LOCK WASHER	4	4	4	4
6	26027-11085	WASHER	4	4	4	4
7	26011-63000	LID, floor tunnel	1	1	1	1
8	26012-63001	WASHER, floor tunnel lid	1	1	1	1
9	26172-08125	SCREW	4	4	4	4
10	26021-27085	LOCK WASHER	4	4	4	4
11	26173-63000	SCREW	1	1	1	1
12	26040-63001	LEVER COMP, gear control	1	1	1	1
13	26135-63000	BOOTS	1	1	1	1
14	26121-60080	SEAT, lever guide	1	1	1	1
15	26006-26017	PIV	1	1	1	1
16	26115-60080	SEAT, lever holding	1	1	1	1
17	26040-20005	SPRING	1	1	1	1
18	26116-60080	SEAT, control lever	1	1	1	1
19	26100-63000	SHIFT, reduction shift	1	1	1	1
20	26100-63000	SHIFT, front drive shift	1	1	1	1
21	26110-63000	FORK COMP, reduction shift	1	1	1	1
22	26110-63000	FORK COMP, front drive shift	1	1	1	1
23	26114-63000	PIPE, lever stop	1	1	1	1
24	08205-04300	SPRING PIV	2	2	2	2
25	08160-10801	BALL	2	2	2	2
26	08180-07804	SPRING, gear shift housing	2	2	2	2
27	08200-08011	SPRING, gear shift housing	2	2	2	2
28	08180-10804	PLUG, gear shift	1	1	1	1
29	08160-10810	WASHER	1	1	1	1

FOOT PEDAL - CABLE

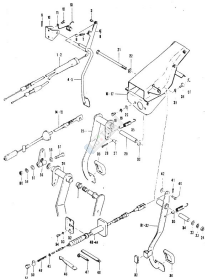

## FOOT PEDAL - CABLE

Ref. No.	Part No.	Description	Qty		Remarks
			U	S	
1	18870-63011	CABLE ASSY, accelerator	1	1	
2	18870-63011	CABLE ASSY, accelerator	1	1	
3	18880-64010	TERMINAL, accelerator cable	1	1	
4	28770-63020	PEDAL COMP, accelerator	1	1	
5	28770-63011	PEDAL COMP, accelerator	1	1	
6	52242-91000	CAP	1	1	
7	88135-08002	SCREW	1	1	NO. 1:50
8	88211-31068	NUT	1	1	
9	88171-21038	COTTER PIN	1	1	
10	28771-63000	BRACKET, accelerator pedal	1	1	
11	88021-21068	LOCK WASHER	2	2	
12	88132-08128	SCREW	2	2	
13	88488-18003	SPRING, accelerator pedal	1	1	
14	18030-63011	CABLE ASSY, starter	1	1	
15	18030-63011	CABLE ASSY, starter	1	1	
16	28830-63001	BRACKET COMP, pedal	1	1	
17	28830-63012	BRACKET COMP, pedal	1	1	
18	88132-08128	BOLT	2	2	
19	88021-21068	LOCK WASHER	2	2	
20	88022-21068	WASHER	2	2	
21	88100-18068	BOLT, pedal	1	1	NO. 1:100
22	88022-21068	WASHER	2	2	
23	88021-21068	LOCK WASHER	1	1	
24	88132-08128	NUT	1	1	
25	28818-63001	PEDAL COMP, brake	1	1	
26	28818-63011	PEDAL COMP, brake	1	1	
27	88038-88008	PIN	1	1	
28	88111-21008	COTTER PIN	1	1	
29	28829-81800	SPACER	1	1	
30	88161-18000	WASHER		88	
31	28830-63000	PEDAL COMP, clutch	1	1	
32	28830-63011	PEDAL COMP, clutch	1	1	
33	28818-63000	CLUTCH, stopper	1	1	
34	88180-10001	SPACER	1	1	101801.2
35	88443-13000	SPRING, pedal	2	2	
36	28871-63000	PAD, pedal	2	2	
37	88000-88001	CLUTCH, clutch pedal stop	1	1	
38	88138-08003	BOLT	1	1	
39	88071-31068	NUT	1	1	
40	88200-08008	PIN, clutch pedal	1	1	
41	88164-08002	WASHER	1	1	82.8.3, 80:15
42	88071-31068	COTTER PIN	1	1	
43	23719-63012	CABLE ASSY, clutch	1	1	
44	23719-63011	CABLE ASSY, clutch	1	1	
45	88032-11088	WASHER	1	1	
46	88018-80018	CLAMP, clutch cable	1	1	
47	88823-80114	CLAMP 101	1	1	
48	88423-80018	CLAMP 121	1	1	
49	88440-80001	SPRING	1	1	
50	88209-13000	PIN, joint	1	1	
51	88180-10001	NUT, joint	1	1	
52	28813-63000	COTTER, nut seal	1	1	
53	88021-21068	LOCK WASHER	2	2	
54	88132-08128	SCREW	2	2	
55	88038-18008	BUSH	8	8	
56	28861-63011	APP, clutch pedal shaft	1	1	
57	88132-08003	BOLT	1	1	
58	88022-21068	WASHER	2	2	
59	88021-21068	LOCK WASHER	1	1	
60	88171-21068	NUT	1	1	

STARTER GENERATOR

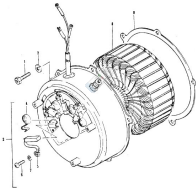

## STARTER GENERATOR

Ref.No.	Part No.	Description	Qty				Remarks
			01	02	03	04	
1	08120-08003	SCREW	0	0	0	0	
2	08121-21040	LOCK WASHER	0	0	0	0	
3	07401-80010	STARTER ASSEY	1	1	1	1	
4	07402-82011	WASHER, carbon brush	4	4	4	4	
5	07401-80010	WASHER BRUSH	4	4	4	4	
6	02111-04067	WASHER	4	4	4	4	
7	08121-21040	WASHER	4	4	4	4	
8	07150-80010	WASHER CORE	1	1	1	1	
9	17232-87040	WASHER, water	1	1	1	1	

# BATTERY - REGULATOR



## BATTERY REGULATOR

Ref. No.	Part No.	Description	Q <sup>t</sup> by				Remarks
			11	12	13	14	
1	30610-64010	BATTERY BODY	1	1	1	1	12V, 24Ah, NUP18
2	85820-63000	ANODE, battery	1	1	1	1	
3	72720-64000	BOLT, battery	2	2	2	2	
4	00217-01000	WING NUT	2	2	2	2	
5	00320-21000	LOCK WASHER	2	2	2	2	
6	30600-61000	TRAY, battery	1	1	1	1	
7	30600-62000	CABLE, battery ground	1	1	1	1	
8	30600-60000	CABLE, battery plus	1	1	1	1	LS500
9	32500-64010	REGULATOR BODY, voltage	1	1	1	1	
10	00112-00100	SCREW	3	3	3	3	
11	00320-21000	LOCK WASHER	3	3	3	3	
12	30811-63000	CABLE, starter generator	1	1	1	1	

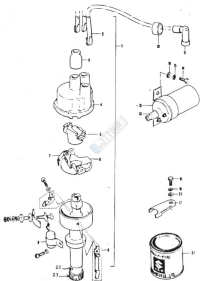



## IGNITION

Ref.No.	Part No.	Description	Qty				Remarks
			MR	PL	PA	PS	
1	30700-80510	DISTRIBUTOR BODY	1	1	1	1	
2	30710-80510	•COIL COMP, High Tension	3	3	3	3	
3	30821-82012	•INSULATOR, terminal	3	3	3	3	
4	30821-82012	•CAP, distributor	1	1	1	1	
5	30810-82010	•ROTOR COMP, distributor	1	1	1	1	
6	30700-80510	•BREAKER BODY	1	1	1	1	
7	30740-80510	•POINT ADJN, contact	1	1	1	1	
8	30861-82011	•CONDENSER	1	1	1	1	
9	30790-80510	•SPRING ADJN, retainer	1	1	1	1	
10	30881-82001	CLAMP, high tension	1	1	1	1	
11	30300-82012	•CAP ADJN, spark plug	3	3	3	3	
12	30410-82012	•COIL ASSY, ignition	1	1	1	1	
13	30410-81012	•INDUCTOR, ignition coil	1	1	1	1	
14	07112-08028	BOLT	2	2	2	2	
15	08101-21058	LOCK WASHER	2	2	2	2	
16	08100-08000	WASHER	2	2	2	2	8.7x16x0.8
17	30421-82000	CLAMP, distributor	1	1	1	1	
18	07122-08027	BOLT	1	1	1	1	
19	08121-21058	LOCK WASHER	1	1	1	1	
20	08122-11058	WASHER	1	1	1	1	
21	89000-25010	•SPARK	1	1	1	1	DPT
22	30368-87810	Distributor Drive Gear	1	1	1	1	
23	30367-87810	Distributor Drive Gear	1	1	1	1	

# SPEEDOMETER

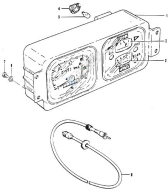

## SPEEDOMETER

Ref. No.	Part No.	Description	Qty				Remarks
			01	02	03	04	
1-0	34700-83070	SPEEDOMETER ASSY	0	1	0	0	Mile
1-0	34700-83071	SPEEDOMETER ASSY	0	1	0	0	OPT. Kilometer
0	34320-83070	1800r ASSY, fuel meter	0	1	0	0	
3	34420-83070	-BODY ASSY, meter	0	1	0	0	
4	34773-80010	-SOCKET, speedometer valve	0	0	0	0	
5	09471-12020	-WAL	0	0	0	0	12V, 20
6	00100-21040	WASHER	4	0	0	0	
7	02713-04107	SCREW	4	0	0	0	
8	34010-83030	CABLE ASSY, speedometer	1	0	0	0	
9	34910-83010	CABLE ASSY, speedometer	1	0	0	0	

FRONT LAMP

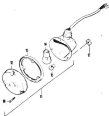
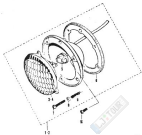

Ref.No.	Part No.	Description	Qty			Remark
			MR	MR	MR	
1	35100-53020	HEAD LAMP Assy	2	2		
2	35100-53021	HEAD LAMP Assy	2	2	2	
3	35121-53020	*SEALED BEAM UNIT	2	2		
4	35121-53021	*SEALED BEAM UNIT	2	2		
5	35170-53020	*LEAD WIRE	2	2	2	
6	35143-53021	*GASKET	2	2	2	
7	35151-53021	*SCREW	8	8	8	
8	35152-53020	*LOCK WASHER	8	8	8	
9	35154-53020	*SPRING	8	8	8	
10	02111-09187	SCREW	8	8	8	
11	35630-58010	LAMP ASSY, front turn signal	2	2	2	
12	35612-58010	*LENS	2	2	2	
13	35613-58010	*GASKET	2	2	2	
14	09471-12001	*BLUB	2	2	2	
15	09471-12001	*PILLET BULB	2	2	2	
16	35615-58010	*SCREW	8	8	8	
17	09148-09009	NUT	8	8	8	
18	35410-58010	LAMP ASSY, side turn signal	2	2	2	
19	35412-58010	*LENS	2	2	2	
20	09471-12001	*BULB	2	2	2	
21	35475-58010	*SCREW	4	4	4	
22	35471-58011	*WARTH NUT	2	2	2	
23	09148-09011	NUT	8	8	8	
24	35510-58010	RELAY Assy, signal & four way	1	1	1	
25	02112-09128	SCREW	2	2	2	
26	06021-21048	LOCK WASHER	2	2	2	
27	06022-21048	WASHER	2	2	2	

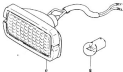

### NEAR LAMP

Ref.No.	Part No.	Description	Qty				Remarks
			01	02	03	04	
1	35401-8010	LAMP Assy, rear combination	2	2	2	2	
2	35402-8010	-LENS	2	2	2	2	
3	35403-8010	-BACKET	2	2	2	2	
4	09471-12000	-BULB	2	2	2	2	12V, 23/75w 1A-80791
5	09471-12001	-PILOT BULB	2	2	2	2	12V, 5.5w 1A-T240
6	35405-8010	-SCREW	6	6	6	6	
7	09145-04000	NUT	6	6	6	6	
8	35401-81110	LAMP Assy, wing	2	2	2	2	
9	35710-8010	-LENS	2	2	2	2	
10	35710-8010	-BACKET	2	2	2	2	
11	09471-12000	-BULB	2	2	2	2	12V, 23w 1A-80791
12	35405-8010	-SCREW	6	6	6	6	
13	09145-04000	NUT	6	6	6	6	
14	35710-8010	LAMP Assy, ffrance	1	1	1	1	
15	09471-12001	-BULB	1	1	1	1	12V, 10w 1A-81201
16	09145-04011	NUT	2	2	2	2	
17	35250-81000	LAMP Assy, back up	1	1	1	1	
18	09471-12001	-BULB	1	1	1	1	

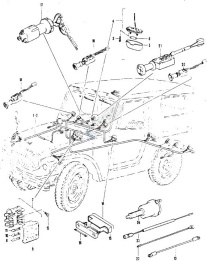



## WIRING HARNESS - BR110

Ref. No.	Part No.	Description	Qty			Remarks
			Per	As	Std	
1	36719-83099	WIRING HARNESS	1	1		
2	36719-83099	WIRING HARNESS	1	1	1	
3	82111-08127	SOCKET	2	2	2	
4	36719-87007	LEAD Assy, horn	1	1	1	
5	36719-87007	LEAD	1	1	1	
6	89471-12005	-BULB	1	1	1	12V, 5w
7	36719-87000	FUSE BOX Assy	1	1	1	
8	36719-87000	COVER, fuse box	1	1	1	
9	89481-05087	-FUSE 5A	1	1	1	
10	89481-18087	-FUSE 10A	1	1	1	
11	89481-19087	-FUSE 15A	1	1	1	
12	82111-08127	SOCKET	1	1	1	
13	36749-85090	LEAD WIRE, fuse case	1	1	1	L:300
14	36749-85070	FUSE CASE Assy	1	1	1	
15	36749-85090	COVER, fuse case	1	1	1	
16	89481-08087	-FUSE 30A	1	1	1	
17	37219-88071	SWITCH Assy, ignition	1	1	1	
18	37219-88071	SWITCH Assy, four way	1	1	1	
19	37219-83070	SWITCH Assy, lighting	1	1	1	
20	37219-88070	SWITCH Assy, wiper	1	1	1	
21	37219-83070	SWITCH Assy, heater fan	1	1	1	60T
22	36819-83090	LEAD WIRE, heater fan case	1	1	1	L:200, 60T
23	36819-86090	LEAD WIRE, horn lamp	1	1	1	L:1800
24	37219-86090	SWITCH Assy, stop lamp	1	1	1	

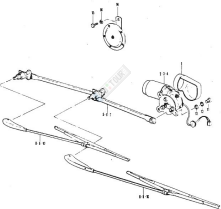

WINDOW SHIELD MOTOR - HOSE

Ref. No.	Part No.	Description	Q'ty	Remarks
			Per Assembly	
1	38200-83000	COVER COMP, wiper motor	1	1
2	38000-83802	MOTOR SET, wiper	1	1
3	38000-83803	MOTOR SET, wiper		1
4	38000-83804	MOTOR SET, wiper		1
5	38100-83010	LINK RISKY, wiper	1	1
6	38100-83110	LINK RISKY, wiper		1
7	38100-83030	LINK RISKY, wiper		1
8	38310-83040	ARM & BLADE Assy	2	2
9	38310-83140	ARM & BLADE RISKY		2
10	38310-83030	ARM & BLADE RISKY		2
11	00112-00100	SCREW	3	3
12	00320-21000	LOCK WASHER	3	3
13	00320-21000	WASHER	3	3
14	30000-84110	WDRS RISKY	1	1
15	01100-00100	BOLT	1	1
16	00320-21000	LOCK WASHER	1	1

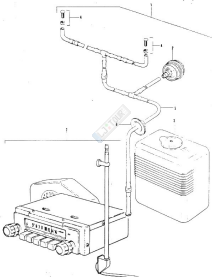

WINDOW SHIELD WIPER - RADIO

Ref.No.	Part No.	Description	Qty				Remarks
			WT	DL	DR	DL	
1	38400-83873	WINDOW SHIELD WASHER SET	1	1	1	1	NO include Ref.No.1
2	38440-87879	-PUMP SET	1	1	1	1	
3	38400-82966	-TANK SET	1	1	1	1	
4	38400-88110	-NOZZLE W/ST	2	2	2	2	
5	38400-83804	-PIPE SET	1	1	1	1	
6	89308-0A007	SWAYER	1	1	1	1	
7	29100-43100	RADIO W/ST	1	1	1	1	OPT. CLARION



## STEERING UNIT

Ref. No.	Part No.	Description	Q'ty			Remarks
			Min.	Max.	As Shown	
1	48711-80000	WHEEL, steering	1	1		
2	48713-80130	WHEEL, steering	1	1	1	1
3	48728-80130	HORN BUTTON COMP	1	1	1	1
4	48740-80000	CUP, horn contact	1	1	1	1
5	62711-80087	SCREW	2	2	2	2
6	68321-21008	LOCK WASHER	2	2	2	2
7	48742-80000	SET PLATE, horn bottom	1	1	1	1
8	45743-80000	PLATE, horn contact	1	1	1	1
9	48744-80000	INSULATOR, contact plate	3	3	3	3
10	48745-80000	CUSHION RUBBER	3	3	3	3
11	62713-80188	SCREW	3	3	3	3
12	68321-21038	LOCK WASHER	3	3	3	3
13	48751-80000	SPRING, horn bottom	1	1	1	1
14	48752-80000	SLIP RING, horn bottom	1	1	1	1
15	62711-80108	SCREW	3	3	3	3
16	48711-80001	SHAFT, steering	1	1	1	1
17	68321-21128	LOCK WASHER	1	1	1	1
18	68320-31128	NUT	1	1	1	1
19	48370-80000	COLUMN COMP, steering	1	1	1	1
20	48381-81840	BUSH	1	1	1	1
21	48387-80000	BUSH	2	2	2	2
22	48387-80000	BRACKET	2	2	2	2
23	67132-86207	BOLT	8	8	8	8
24	68321-21068	LOCK WASHER	8	8	8	8
25	68320-21068	WASHER	8	8	8	8
26	48491-80000	SEAL RUBBER	1	1	1	1
27	48471-81000	COVER, steering	1	1	1	1
28	62711-80187	SCREW	1	1	1	1
29	68321-21040	LOCK WASHER	1	1	1	1
30	68320-21040	WASHER	1	1	1	1
31	31800-80071	SWITCH KEY, signal & dimmer	1	1	1	1
32	62711-80188	SCREW	1	1	1	1
33	68321-21088	LOCK WASHER	1	1	1	1
34	68320-21088	WASHER	1	1	1	1
35	62711-80188	SCREW	1	1	1	1
36	68433-80038	CLAMP	1	1	1	1

# STEERING LINK.

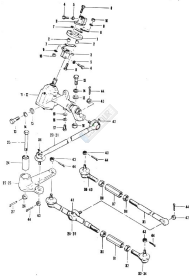



Ref. No.	Part No.	Description	Qty	U	M	W	W	Remarks
			EA					
1	48211-32000	MUSHY JOINT, steering	1	1	1	1		
2	49140-08000	SPACER	4	4	4	4		Ball joint
3	48210-32000	FLANGS COMP, rubber joint	2	2	2	2		
4	49100-08075	BOLT	2	2	2	2		
5	48321-37000	LOCK WASHER	2	2	2	2		
6	48210-37000	SPRING, horn parts	1	1	1	1		
7	48212-38000	PLATE, rubber joint	2	2	2	2		
8	41122-08257	BOLT	4	4	4	4		
9	48321-37000	LOCK WASHER	4	4	4	4		
10	48312-17000	NUT	4	4	4	4		
11	48900-43000	DRUM SOCK ASSEMBLY, steering	1	1				
12	48900-43000	DRUM SOCK ASSEMBLY, steering	1	1				
13	49100-12711	BOLT	3	3	3	3		M12, L135
14	48321-37000	LOCK WASHER	3	3	3	3		
15	48322-17000	WASHER	3	3	3	3		
16	49140-12011	NUT	0	1	1	1		
17	41122-18000	BOLT	0	1	1	1		
18	48321-37000	LOCK WASHER	0	1	1	1		
19	48322-17000	WASHER	0	1	1	1		
20	48900-43000	DRUM SOCK COMP, steering	0	1				
21	48900-43010	DRUM SOCK COMP, steering	0	1				
22	48211-43000	LEVER COMP, tie rod	0	1				
23	48210-43010	LEVER COMP, tie rod	0	1				
24	49010-12011	BLUSH	0	1	1	1		
25	49100-12700	BOLT	0	1	1	1		M12, L191
26	49140-12001	NUT	0	1	1	1		
27	49111-38000	COTTER PIN	0	1	1	1		
28	48850-43001	TIE ROD COMP, steering	0	1				
29	48850-43010	TIE ROD COMP, steering	0	1				
30	48312-17100	NUT	0	1	1	1		
31	48850-43001	CONNECTOR, tie rod end	0	1	1	1		
32	49140-18000	NUT	0	1	1	1		LH threads
33	48850-43001	END COMP, steering tie rod LH	0	1				
34	48850-43001	END COMP, steering tie rod RH	0	1				
35	48851-43001	TIE ROD, steering RH	0	0	1	1		
36	49140-18000	NUT	0	0	1	1		LH threads
37	48850-43001	CONNECTOR, tie rod end	0	0	1	1		
38	48312-17100	NUT	0	0	1	1		
39	48850-43001	END COMP, steering tie rod BL	0	0	1	1		
40	48850-43001	END COMP, steering tie rod BR	0	0	1	1		
41	48351-27000	BRAKE WIPPLE	0	0	1	1		
42	48351-27000	BRAKE WIPPLE	0	0	2	2		
43	49141-38000	NUT	0	0	0	0		
44	49111-25200	COTTER PIN	0	0	0	0		

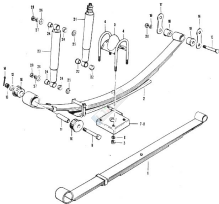

## SUSPENSION

Ref. No.	Part No.	Description	Qty				Remarks
			RR	FL	FR	RL	
1	40110-40071	SPRING ASSY, front	2	2	2	2	
2	40310-40072	SPRING ASSY, rear	2	2	2	2	
3	40100-40040	BUMPER COMP, spring	4	4	4	4	
4	40401-40000	U BOLT, rear spring	8	8	8	8	Kit 123
5	09140-10004	NUT				16	
6	09021-21109	LOCK WASHER				16	
7	41230-40000	SAFT COMP, spring RR	2	2	2	2	
8	41240-40000	SAFT COMP, spring LH	2	2	2	2	
9	09101-10000	BOLT	4	4	4	4	Kit 2, LH RT
10	40301-40000	BUSH	8	8	8	8	
11	09100-10000	SPACER	4	4	4	4	12x10x4.5
12	09000-11109	WASHER	4	4	4	4	
13	09101-10001	NUT	4	4	4	4	
14	09111-10000	COTTER PIN	4	4	4	4	
15	40400-40000	PIV, spring, stabilizer	8	8	8	8	
16	40400-40000	PLATE, outer	4	4	4	4	10x10
17	40401-40000	PLATE, inner	4	4	4	4	09110
18	09000-10000	BUSH				16	13x30x10
19	09021-21109	LOCK WASHER	8	8	8	8	
20	09070-11109	NUT	8	8	8	8	
21	40400-40010	Shock ABSORBER ASSY, front	2	2	2	2	
22	40701-40010	-RUBBER Bush	4	4	4	4	
23	40700-40010	Shock ABSORBER ASSY, rear	2	2	2	2	
24	40701-40010	-RUBBER Bush	8	8	8	8	
25	09104-10001	WASHER 121	6	6	6	6	13x34
26	09104-10000	WASHER 101	6	6	6	6	13x34
27	09021-21109	LOCK WASHER	6	6	6	6	
28	09070-11109	NUT	6	6	6	6	

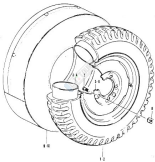

### WHEEL RIM - TUBE

Ref. No.	Part No.	Description	Qty		Remarks
			Old	New	
1	43110-83031	TUBE	0	0	4.90-10-SPN
2	43110-83130	TUBE	0	0	5.90-10-SPN
3	43120-83030	TUBE	0	0	5.90-10
4	43120-83130	TUBE	0	0	5.90-10
5	43210-83010	WHEEL ASBY	0	0	4.90x10
6	43210-83100	WHEEL ASBY	0	0	4.90x10
7	69114-70000	NUT		20	
8	69140-70010	WLT		20	
9	69401-83710	TRIM, spare wheel	1	1	
10	69401-83710	TRIM, spare wheel		1	1/2

DRIVE SHAFT

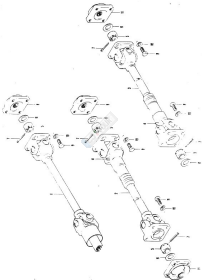

## DRIVE SHAFT

Ref. No.	Part No.	Description	Qty				Remarks
			1	2	3	4	
1	27100-83002	SHAFT ASSEMB, propeller C12	1	1	0	1	
2	27100-83001	SHAFT ASSEMB, propeller C20	1	1	0	1	see note 1
3	27100-83001	SHAFT ASSEMB, propeller C10	1	1	0	1	see note 2
4	88015-27008	SHOULDER WAFER	2	2	2	2	
5	88014-87148	NUT	2	2	2	2	
6	88045-18006	WASHER	2	2	2	2	14, 2x22x2, 2
7	88111-30308	CORNER PIN	2	2	2	2	
8	27112-82520	FLANGE COMP, joint	2	2	2	2	
9	88100-88091	BOLT				20	
10	88021-27008	LOCK WASHER				20	
11	27112-83001	FLANGE COMP, joint	2	2	2	2	

Note 1: 27100-83002 - Discontinued  
 Use 27100-83002 - Propeller Shaft - Qty 1  
 Use 27100-83001 - Yoke - Qty 1  
 Use 27100-83000 - Boom - Qty 1

Note 2: 27100-83001 - Discontinued  
 Use 27100-83002 - Propeller Shaft - Qty 1  
 Use 27100-83000 - Yoke - Qty 1  
 Use 27100-83000 - Boom - Qty 1

Shaft 1 = From transmission to transfer case.

Shaft 2 = From transfer case to rear axle.

Shaft 3 = From transfer case to front axle.

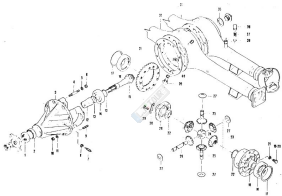



## DIFFERENTIAL GEAR

Ref.No.	Part No.	Description	Qty				Remarks
			MR	PL	SW	PS	
1	08263-28007	OIL SEAL	2	2	2	2	28x52x10
2	08265-28004	BEARING	2	2	2	2	28x52x15
3	27480-63807	DIFFERENTIAL CARRIER SET	2	2	2	2	12.50
4	08188-08021	-STUD BOLT	6	6	6	6	
5	08321-31088	-LOCK WASHER	6	6	6	6	
6	08312-11088	-NUT	6	6	6	6	
7	27373-63007	THRUST BOLT	2	2	2	2	
8	08312-31348	NUT	2	2	2	2	
9	08188-08025	STUD BOLT				18	
10	08312-11088	NUT				18	
11	08321-21088	LOCK WASHER				18	
12	27318-63008	SPACER, drive bevel pinion	2	2	2	2	L:37.5
12-1	08381-28001	SKIN 121				AR	26x32.5x0.3
12-2	08381-28002	SKIN 121				AR	26x32.5x0.05
12-3	08381-28003	SKIN 121				AR	26x32.5x0.5
12-4	08381-28004	SKIN 141				AR	26x32.5x0.05
12-5	08381-28005	SKIN 151				AR	26x32.5x0.1
13	08381-28007	BEARING	2	2	2	2	25x52x25
14	27302-63803	DRIVE BEVEL GEAR PINION SET	1	1	1	1	
15	08318-62073	BEARING, differential side	4	4	4	4	
17-1	08381-63803	SKIN 111				AR	62x71.5x0.1
17-2	08381-63804	SKIN 121				AR	62x71.5x0.3
17-3	08381-63805	SKIN 131				AR	62x71.5x0.5
17-4	08381-63806	SKIN 141				AR	62x71.5x0.15
18	27411-63002	CASE, differential LH	2	2	2	2	
19	08102-10865	BOLT	4	4	4	4	15x18.3
20	08102-10866	BOLT				20	15x17.3
21	08342-10801	LOCK WASHER				24	
22-1	08371-30804	THRUST WASHER 111				60	T:0.5
22-2	08342-30808	THRUST WASHER 121				60	T:0.8
23	27301-63802	DIFFERENTIAL SIDE GEAR SET	2	2	2	2	
24	27356-63808	JOINT	2	2	2	2	
25	27348-63808	SHAFT, pinion 121	4	4	4	4	L:37
26	27315-63802	SHAFT, pinion 111	2	2	2	2	L:89
27	08342-16218	THRUST WASHER	8	8	8	8	15.5x38x1
28	27421-63808	CASE, differential RH	2	2	2	2	
29	08112-68008	BOLT				16	
30	08148-68007	LOCK WASHER	8	8	8	8	
31	27443-63808	GRABET, differential carrier	2	2	2	2	
32	48510-63011	HOUSING COMP, rear axle	1	1	1	1	
33	48480-63008	HOUSING COMP, front axle	1	1	1	1	
34	08347-25001	PLUG, oil level	2	2	2	2	
35	08148-25001	GRABET	2	2	2	2	
36	48541-63002	DRP, breather	2	2	2	2	
37	08480-12004	SPRING, breather	2	2	2	2	
38	48542-63002	VALVE, breather	2	2	2	2	
39	08347-12003	PLUG, drain	2	2	2	2	
40	08148-12004	GRABET	2	2	2	2	12-PRG, J.A.S.

# FRONT AXLE

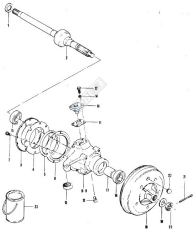

## FRONT AXLE

Ref. No.	Part No.	Description	QTY				Remarks
			WT	IN	MM	MM	
1	0603-0070	OIL SEAL	2	2	2	2	26x36x7
2	44705-03071	JOINT ASSY, front axle shaft	2	2	2	2	
3	45025-03001	COVER, oil seal	4	4	4	4	
4	45024-03001	WASHER	2	2	2	2	
5	06005-00000	OIL SEAL	2	2	2	2	
6	45023-03000	RETAINER, oil seal	4	4	4	4	
7	45026-03000	BOLT, joint seal				10	
8	45113-03000	BUCKLE, steering RH	1	1	1	1	
9	45151-03000	BUCKLE, steering LH	1	1	1	1	
10	45010-03000	KING PIN ASST	4	4	4	4	
10-1	45007-03000	SWAY, king pin 111				80	T=0.1
10-2	45022-03000	SWAY, king pin 121				80	T=0.1
11	01122-00007	UPPER BOLT	8	8	8	8	
12	01123-00007	LOWER BOLT	8	8	8	8	
14	06071-31000	LOCK WASHER				10	
15	06205-15000	BEARING, KING PIN	4	4	4	4	
16	06133-02000	BEARING, front wheel	4	4	4	4	
17	06180-30000	SPACER	2	2	2	2	L=80
18	43071-03000	DRUM, front brake	2	2	2	2	
19	06180-26071	WASHER	2	2	2	2	24x42x3.2
20	06141-34001	NUT	2	2	2	2	10-24, M10
21	06171-40450	COTTER PIN	2	2	2	2	2
22	06090-15000	PLUG	2	2	2	2	
23	05000-25040	OUTER SUPER SPRING	1	1	1	1	

# REAR AXLE

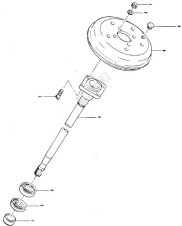

BLACK PALL

Ref. No.	Part No.	Description	Qty				Remarks
			01	02	03	04	
1	45445-80001	RETAINER RING, bearing	2	2	2	2	30-42-20
2	08163-41005	OIL SEAL	2	2	2	2	42-55x7, 5
3	08162-30012	BEARING, rear wheel	2	2	2	2	30x52x18
4	44112-80002	SHAFT, rear axle	2	2	2	2	
5	08115-12000	BOLT, rear hub	8	8	8	8	M12, L125.0
6	08101-31128	LOCK WASHER	8	8	8	8	
7	08112-71128	NUT	8	8	8	8	
8	43551-80001	SPACER, rear brake	2	2	2	2	
9	08150-16002	PLUG	2	2	2	2	

FRONT WHEEL BRAKE

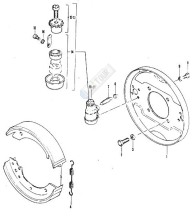

## FRONT WHEEL BRACE

Ref.No.	Part No.	Description	Qty				Remarks
			01	02	03	04	
1	52115-83040	PLATE, front brake backing	2	2	2	2	
2	01122-08202	BOLT	8	8	8	8	
3	08321-31038	LOCK WASHER	8	8	8	8	
4	52115-83040	SPRING, shoe return	4	4	4	4	
5	52115-83040	SHOE CUP, brake	4	4	4	4	
6	52475-51010	CAP	4	4	4	4	
7	52475-58040	FLUID, breather	4	4	4	4	
8	01115-06128	BOLT		10			
9	08321-31038	LOCK WASHER		10			
10	52403-83040	CYLINDER SUB ASSY, Rr	2	2	2	2	
11	52406-83040	CYLINDER SUB ASSY, LH	2	2	2	2	
12	52950-52975	*ADJUST BLEND SET	2	2	2	2	LH threads
13	52950-52975	*ADJUST BLEND SET	2	2	2	2	Rr threads
14	52405-55845	*PISTON CUP BOOTS SET	4	4	4	4	
15	02115-84067	*SCREW	4	4	4	4	
16	08321-31038	*LOCK WASHER	4	4	4	4	

# REAR WHEEL BRAKE

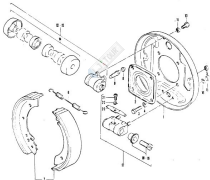



**WALK BEHIND TRACTOR**

Ref. No.	Part No.	Description	Qty				Remarks
			1	2	3	4	
1	52110-80000	PLATE CORR, backing	2	2	2	2	
2	52801-80010	W/TA WDR, bearing outer	2	2	2	2	
3	52811-80010	BOLT	8	8	8	8	
4	68021-10080	LOCK WASHER	8	8	8	8	
5	68012-12080	NUT	8	8	8	8	
6	52231-80000	SPRING, shoe return	4	4	4	4	
7	52210-80000	SHOE CORR, brake	4	4	4	4	
8	52878-80010	CAP	2	2	2	2	
9	52879-80010	PLUG, breather	2	2	2	2	
10	61113-61120	BOLT	4	4	4	4	
11	68021-10080	LOCK WASHER	4	4	4	4	
12	52401-80000	CYLINDER SUB ASSY, RH	1	1	1	1	
13	52402-80000	CYLINDER SUB ASSY, LH	1	1	1	1	
14	52403-80000	*PISTON CUP BUSH SET	2	2	2	2	
15	68012-12080	NUT	4	4	4	4	
16	68021-10080	LOCK WASHER	4	4	4	4	
17	52618-80000	ANCHOR SUB ASSY, brake shoe	2	2	2	2	
18	52450-52810	*ADJUST SLIDE SET	2	2	2	2	LN threads
19	52451-52810	*ADJUST SLIDE SET	2	2	2	2	R- threads
20	52850-80000	*SPRING, rock	2	2	2	2	
21	52113-84000	*SCREW	2	2	2	2	
22	68021-10080	*LOCK WASHER	2	2	2	2	

# BRAKE PIPING

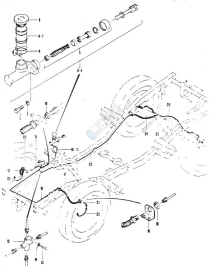

## BRAKE PIPING

Ref. No.	Part No.	Description	Q <sup>ty</sup>				Remarks
			PL	BL	GR	PK	
1	61121-61007	BOLT	2	2	2	2	
2	61121-61008	LOCK WASHER	2	2	2	2	
3	61180-63010	CYLINDER BODY, brake master	1	1	1	1	WASCO FITTING
4	61180-63041	CYLINDER BODY, brake master	1	1	1	1	
5	61180-63017	*MASTER CYLINDER PISTON KIT	1	1	1	1	
6	61111-62010	*RESERVOIR, master cylinder	1	1	1	1	
7	61111-64040	*RESERVOIR, master cylinder	1	1	1	1	
8	61320-62010	*CAP COMP, reservoir	1	1	1	1	WASCO FITTING
9	61320-62010	*SET BAND, reservoir	1	1	1	1	
10	61410-63013	PIPE, brake 113	1	1	1	1	
11	61410-63011	PIPE, brake 113	1	1	1	1	
12	61420-62020	FOUR WAY JOINT COMP	1	1	1	1	
13	61110-60257	BOLT	1	1	1	1	
14	61121-61040	LOCK WASHER	1	1	1	1	
15	61420-63011	PIPE, brake 120	1	1	1	1	
16	61430-63010	PIPE, brake 130	1	1	1	1	
17	61540-63001	FLEXIBLE HOSE COMP, brake	2	2	2	2	
18	61711-63000	BRACKET, front brake base	2	2	2	2	
19	61140-18007	NUT	7	7	7	7	
20	61440-63111	PIPE, brake 140	1	1	1	1	
21	61450-63111	PIPE, brake 150	1	1	1	1	
22	61460-63040	PIPE, brake 160	2	2	2	2	
23	61470-63011	PIPE, brake 170	1	1	1	1	
24	61560-61001	FLEXIBLE HOSE, brake	1	1	1	1	
25	61480-63011	PIPE, brake 180	1	1	1	1	
26	61490-61010	PIPE, brake 190	1	1	1	1	
27	61510-64010	FLEXIBLE HOSE, cylinder	1	1	1	1	

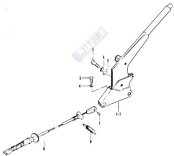

**FRONT BRK**

Ref.No.	Part No.	Description	Qty			Remarks
			IN	ON	TO	
1	54500-83000	LEVER ASSY, center brake	0	1		
2	54500-83107	LEVER ASSY, center brake		0	1	
3	07120-00148	SCRT	0	1	0	1
4	08327-27048	LOCK WASHER	0	2	0	2
5	07120-00148	SCRT	0	1	0	1
6	08120-71068	WASHER	0	1	1	1
7	08200-00000	FRM, center cable	0	1	1	1
8	54540-83012	CABLE CABL, center brake	0	1	1	1
9	09440-70007	SPRING	1	1	1	1

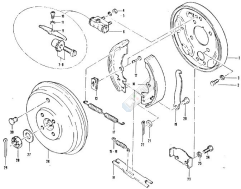

CLUB CAR PARTS

Ref. No.	Part No.	Description	Qty				Remarks
			1	2	3	4	
1	82121-81842	BACK PLATE, center brake	1	1	1	1	
2	04123-88507	BOLT	4	4	4	4	
3	08321-31868	LOCK WASHER	4	4	4	4	
4	08312-31868	NUT	2	2	2	2	
5	08321-31868	LOCK WASHER	2	2	2	2	
6	82610-88542	ANCHOR SOB ADJST, brake shoe	1	1	1	1	
7	82430-80810	-ADJUST SLIDING SET	1	1	1	1	LH threads
8	82630-80810	-ADJUST SLIDING SET	1	1	1	1	RH threads
9	82621-82811	-SPRING, adjust lock	1	1	1	1	
10	02111-04887	-SCREW	1	1	1	1	
11	08321-31868	-LOCK WASHER	1	1	1	1	
12	82341-88542	PIV, shoe hold down	2	2	2	2	
13	82343-88542	SPRING, shoe hold down	2	2	2	2	
14	82210-80810	SHOE GRIP, brake	2	2	2	2	
15	82220-80810	SPRING, return (1)	1	1	1	1	
16	82230-80810	SPRING, return (2)	1	1	1	1	
17	82221-80810	SPRING, return (3)	1	1	1	1	
18	82111-80810	STRUT, center brake shoe	1	1	1	1	
19	82121-88542	LEVER, center brake shoe	1	1	1	1	
20	82131-88542	PIV, center brake shoe lever	1	1	1	1	
21	82342-82811	WASHER	1	1	1	1	
22	04113-25168	COTTER PIV	1	1	1	1	
23	84241-82811	HOLE COVER	1	1	1	1	
24	04112-04128	BOLT	2	2	2	2	
25	08321-31868	LOCK WASHER	2	2	2	2	
26	42641-82802	DRUM, center brake	1	1	1	1	
27	04110-88506	WASHER	1	1	1	1	16.5x30x2.6
28	08314-41168	NUT	1	1	1	1	
29	04111-30328	BOTTOM PIV	1	1	1	1	
30	08250-15802	PLUG				1	

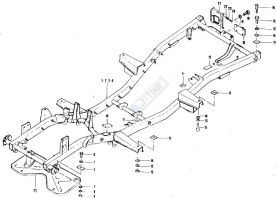



**SH6115 Frame**

Ref.No.	Part No.	Description	Qty	Remarks
1	56000-63004	FLANG, ADJN	1	
2	56000-63012	FLANG, ADJN	1	
3	56000-63100	FLANG, ADJN	1	
4	56000-63030	FLANG, ADJN	1	
5	57301-63000	PAD, front mounting	2 2 2 2	
6	07122-08307	BOLT	2 2 2 2	
7	08100-08006	WASHER	8 8 8 8	18.5x24x2.2
8	08307-21088	LOCK WASHER	2 2 2 2	
9	08312-11088	NUT	2 2 2 2	
10	57307-63000	PAD, front plate	2 2 2 2	
11	57321-62000	PAD, body mounting	12	
12	08159-18001	NUT	2 2 2 2	
13	08321-21108	LOCK WASHER	8 8 8 8	
14	08100-18000	WASHER	8 8 8 8	18.5x30x3.2
15	07122-18307	BOLT	8 8 4 4	
16	57305-63100	BOLT	2 2	
17	57312-63000	PAD, P.T.D mounting	2 2 2 2	
18	57380-63000	HOOK COMP., rear	1 1 1 1	
19	07122-18318	BOLT	4 4 4 4	
20	08321-21108	LOCK WASHER	4 4 4 4	
21	56901-63000	BRACKET, rear license	1 1 1 1	
22	08302-11088	WASHER	2 2 2 2	
23	08321-21088	LOCK WASHER	2 2 2 2	
24	07112-08187	BOLT	2 2 2 2	
25	56481-63000	PANEL, engine splash	1 1 1 1	

FRONT BOOF

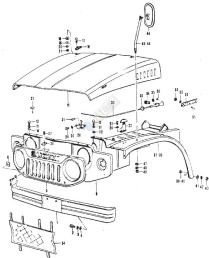

## FRONT HOOD

Ref.No.	Part No.	Description	Q'ty				Remarks
			On	Wk	Wk	Wk	
1	87410-43000-002	WASHER, front	1	1	1	1	
2	01122-08160	BOLT	4	4	4	4	
3	08021-21000	LOCK WASHER	4	4	4	4	
4	08122-21000	WASHER	4	4	4	4	
5	01121-03001	FRONT BRACKET	1	1	1	1	
6	02002-00100	SCREW	2	2	2	2	
7	08100-00002	WASHER	2	2	2	2	5.5x9.5x0.7
8	08100-00003	WASHER	2	2	2	2	
9-1	01200-03000	PANEL, front	1	1	1	1	74.100-110000
9-2	01200-03200	PANEL, front	1	-	1	-	} 1.20-010000-
9-3	01200-03400	PANEL, front	-	1	-	1	
10	01122-08120	BOLT	4	4	4	4	
11	08021-21000	LOCK WASHER	4	4	4	4	
12	08100-00007	WASHER	4	4	4	4	4.5x11x1.4
13	01122-08160	BOLT	2	2	2	2	
14	08022-21000	WASHER	2	2	2	2	
15	01200-03002	PANEL, front hood	1	1	1	1	
16	01015-03000	FASTENER	2	2	2	2	
17	01010-03000	BRACE, front hood	2	2	2	2	
18	01122-08160	BOLT	4	4	4	4	
19	08022-21000	WASHER	4	4	4	4	
20	08100-00070	WASHER	4	4	4	4	4.5x10x1.2
21	08021-21000	LOCK WASHER	4	4	4	4	
22	08011-11000	WASHER	4	4	4	4	
23	01010-03000	LOCK, front hood	2	2	2	2	
24	09125-00010	SCREW	4	4	4	4	
25	08021-21000	LOCK WASHER	4	4	4	4	
26	09021-10000	SCREW	4	4	4	4	
27-1	01015-03000	FASTENER, front hood	1	1	1	1	1.45
27-2	09011-01000	FASTENER, front hood	1	1	1	1	1.30
28	02141-00127	SCREW	1	1	1	1	
29	01010-03000	LOCK, hood center	1	1	1	1	
30	01122-08120	BOLT	2	2	2	2	
31	08021-21000	LOCK WASHER	2	2	2	2	
32	02111-00000	SCREW	1	1	1	1	
33	05000-00003	SHIM	1	1	1	1	
34	01010-03010	LOCK, hood lock	1	1	1	1	
35	01010-03000	LOCK, hood lock cable	1	1	1	1	
36	08100-00007	WASHER	1	1	1	1	4.7x11x1.4
37	09120-00100	SCREW	1	1	1	1	
38-1	01700-03001	PANEL, fender RH	1	1	1	1	} 74.100-110000
38-2	01700-03002	PANEL, fender RH	1	1	1	1	
39-1	01700-03001	PANEL, fender LH	1	1	1	1	
39-2	01700-03002	PANEL, fender LH	1	1	1	1	
40	01122-08120	BOLT	2	2	2	2	
41	01122-08160	BOLT				10	
42	08100-00007	WASHER				10	4.7x11x1.4
43						10	
44	08021-21000	LOCK WASHER				20	
45	08011-11000	WASHER				12	
46	08100-00010	WASHER RH				14	
47	08100-00010	WASHER LH				14	
48	08120-03001	DRY SEAL, rear view mirror	1	1	1	1	
49	08100-03001	DRY SEAL, rear view mirror	1	1	1	1	
50	09100-10000	WASHER	2	2	2	2	12.7x16x2.3
51	08020-21120	LOCK WASHER	2	2	2	2	
52	08122-08120	BOLT	2	2	2	2	
53	05010-03000	SHIM	1	1	1	1	
54	02110-00007	SCREW	2	2	2	2	
55	08021-21000	LOCK WASHER	2	2	2	2	
56	08011-11000	WASHER	2	2	2	2	
57	08010-03000	COVER, front grille	1	1	1	1	100

FRONT WINDOW

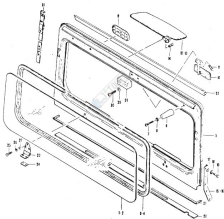

## FRONT WINDOW

Ref. No.	Part No.	Description	Qty		Remarks
			As	On	
1	60110-63000	GLASS, front windshield	1	0	1:0 Tempered glass (less primer/CLC) 1:0 Igniter glass for 1:0 glass
2	60110-63000	GLASS, front windshield	1	1	
3	60121-63000	WEATHERSTRIP, windshield	1	1	
4	60121-63000	WEATHERSTRIP, wind shield	1	1	
5	60300-63000	WINDOW ASSY, front	1	1	
6	60271-63000	CUSHION, front window	2	2	
7	02111-60207	SCREW	2	2	
8	08303-21008	WASHER	2	2	
9	60130-63000	CRP, wiper arm hole	1	1	
10	60100-60010	WINDOW ASSY, inside	1	1	1
11	02141-60007	SCREW	2	2	2
12	60400-63000	SUN VISOR ASSY	1	1	
13	60400-63000	SUN VISOR ASSY	1	1	1
14	02101-60007	SCREW	2	2	2
15	60320-63000	STOPPER, front window fr	1	0	
16	60320-63000	STOPPER, front window fr	1	0	
17	08303-21008	WASHER	0	0	
18	08301-21008	LOCK WASHER	0	0	
19	02112-60207	BOLT	0	0	
20	60270-63000	SEAT, front window	1	1	
21	60270-63000	WEATHERSTRIP, window under	1	1	
22	60320-63000	WEATHERSTRIP, window upper	1	1	
23	60310-63000	WINDY CRP, window	2	2	
24	60320-63000	PACKING	2	2	
25	02112-60207	BOLT	0		
26	08301-21008	LOCK WASHER	0		
27	08303-21008	WASHER	0		
28	75201-60000	CUSHION, front hood		1	1
29	08303-21008	WASHER		2	2
30	02111-60207	SCREW		2	2
31	60300-60201	BOLT, front window	1	1	

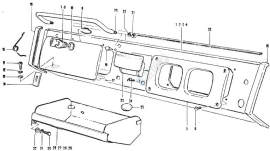

LEVELING STAFF

## INSTRUMENT PANEL

Ref. No.	Part No.	Description	Q'ty				Remarks
			AS	RS	MS	PS	
1	87370-83000	PANEL CORR, instrument front	1				
2	87370-83110	PANEL CORR, instrument front	1				
3	87370-83100	PANEL CORR, instrument front		1			
4	87370-83430	PANEL CORR, instrument front			1		
5	87450-83000	PANEL CORR, meter hood	1	1	1	1	
6	02110-04120	SCREW	4	4	4	4	
7	87580-83010	KEY ASSY, instrument panel lid	1	1			
8	87580-83170	KEY ASSY, instrument panel lid			1	1	
9	86384-22001	CLIP	1	1	1	1	
10	82330-83000	LID CORR, instrument panel	1	1	1	1	
11	02111-04100	SCREW	2	2	2	2	
12	08121-21048	LOCK WASHER	2	2	2	2	
13	08120-21048	WASHER	2	2	2	2	
14	82670-88100	RUBBER, glove box after	1	1	1	1	
15	82630-83000	SPRING, instrument panel lid	1	1	1	1	
16	08121-04000	COIL SPRING	2	2	2	2	
17	08120-83000	SPR, instrument panel lid	2	2	2	2	
18	82671-83000	MOULDING, RH	1	1			
19	82673-83000	MOULDING, LH	1	1			
20	86110-83000	SWITCH CORR, assistant	1	1			
21	08121-21080	NUT	2	2			
22	08121-21080	LOCK WASHER	2	2			
23	88370-88040	ASH TRAY CORR	1	1	1	1	
24	02121-08121	SCREW	2	2	2	2	
25	08190-88001	CAP, glove box	1				
26	87870-83001	TRAY CORR, package	1				
27	87870-83071	TRAY CORR, package		1			
28	87870-83101	TRAY CORR, package			1		
29	87870-83130	TRAY CORR, package				1	
30	81110-86187	SCOT	4	4	4	4	
31	08121-21048	LOCK WASHER	4	4	4	4	
32	08160-86000	WASHER	4	4	4	4	8, 5x16x1.8
33	82674-83000	MOULDING, instrument panel	1	1			

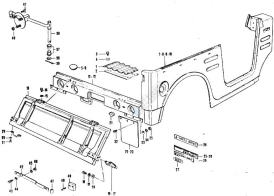



REAR BODY

Ref. No.	Part No.	Description	Q'ty				Remarks
			Pr	Re	St	Sp	
1	85431-83002	COVER, service hole	1	1	1	1	
2	85432-83002	COVER PAD, service hole	1	1	1	1	
3	01112-06187	BOLT	6	6	6	6	
4	88322-21088	WASHER	6	6	6	6	
5	89210-38011	CAP, rear floor	2	2	2	2	80-158
6	89210-88002	CAP, rear floor	2	2	2	2	80-158
7	88201-83003	PANEL, ASST, side body RH	1				
8	88201-83612	PANEL, ASST, side body RH	1				
9	88200-83003	PANEL, ASST, side body LH	1				
10	88200-83612	PANEL, ASST, side body LH	1				
11	88710-83600	TAILMEMBER COMP, floor	1				
12	88700-83620	TAIL MEMBER ASST, floor			1	1	
13	73700-83611	REAR GATE COMP	1				
14	01112-06187	BOLT	4	4			
15	88321-21088	LOCK WASHER	4	4			
16	73810-83000	HANDLE COMP, RH	1				
17	73820-83000	HANDLE COMP, LH	1				
18	01112-06187	BOLT	4	4			
19	88321-21088	LOCK WASHER	4	4			
20	88160-88000	WASHER	4	4			8, 5-1061, 4
21	73810-83000	OPERATOR, rear gate	2				
22	87940-81100	FLAP, rear mud RH	1	1	1	1	COMP
23	87940-81700	FLAP, rear mud LH	1	1	1	1	COMP
24	88940-83001	SWITCH, rear drive	1	1	1	1	
25	88941-83600	SWITCH, load indicator	1				
26	88941-83610	SWITCH, load indicator			1	1	
27	88771-24800	SWITCH, DC1	1	1	1	1	
28	88940-83300	SWITCH, buzzer	1	1	1	1	
29	88840-83000	HOOK, rear	2	2			
30	88321-21088	LOCK WASHER	4	4			
31	01110-06188	SCREW	4	4			
32	01110-06188	SCREW	4	4	4	4	COMP
33	88180-88000	WASHER	4	4	4	4	
34	88321-21088	LOCK WASHER	4	4	4	4	
35	88211-11088	NUT	4	4	4	4	
36	87250-83610	CARRIER COMP, tire	1	1			
37	87250-83610	BUSH	2	2			
38	87250-83610	WASHER	1	1			
39	84710-88000	COTTER PIN	1	1			
40	88140-13010	NUT	2	2			
41	87250-83610	BOLT	1	1			
42	88940-83600	STAR, license plate	1	1	1	1	
43	01112-06207	BOLT	2	2	2	2	
44	88321-21088	LOCK WASHER	2	2	2	2	
45	88322-21088	WASHER	2	2	2	2	
46	88210-11088	NUT	2	2	2	2	
47	88940-83600	CUSHION	2	2	2	2	
48	73861-83610	CUSHION, spare tire	1	1			

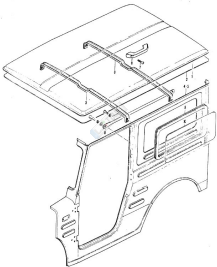

### SIDE BODY (L400V)

Ref.No.	Part No.	Description	Qty		Remarks
			Req.	Inv.	
1	71111-61100	PANEL, roof	1	1	
2	71111-61100-440	HEADLAMP, roof panel	1	1	
3	71140-61100	REINFORCEMENT COMB	1	1	
4	67006-61100	PANEL ASSY, side body Rt	1		
5	67006-61100	PANEL ASSY, side body Lt	1		
6	66111-60000	GRIP	2	2	□ 6P
7	66126-64000	SCREW	4	4	
8	66111-61100	GRIP, side window guard	1	1	
9	66121-61100	SEAT-GRIP, window	2	2	
10	66111-61100	BLADE, side window	2	2	

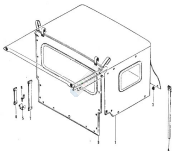

## BOOK CURTAIN - SPRAG TOOL

Ref.No.	Part No.	Description	Qty				Remarks
			1	2	3	4	
1	71500-83020	TOP ADR, deck	1	1			
2	71520-83020	WREN		20			
3	83470-83020	CENTER CURTAIN SET	1	1		OPT	
4	83480-83700	BOLT, top bar	2	2			
5	83437-83700	HOUSER	2	2			
6	89602-80018	BRG	2	2			
7	89602-80018	BRG	2	2			
8	83171-80108	SPKR	4	4			
9	89602-80018	BRG, jack	1	1	1	1	
10	89604-80012	JACK ASY	1	1	1	1	
11	89603-80010	JACK, handle	1	1	1	1	
12	89608-13800	BROWH, jack handle	1	1	1	1	
13	89600-80130	TOOL ASY	1	1	1	1	

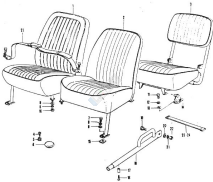

## SEAT

Ref.No.	Part No.	Description	Q'ty				Remarks
			MR	ML	MR	ML	
1	80001-83002-847	SEAT ASSY, front RR	1	1	1	1	
2	80000-83002-357	SEAT ASSY, front LH	1	1	1	1	
3	80004-83000-367	SEAT ASSY, spare	1	1	1	1	OPT
4	89131-04001	SCREW			20		
5	86291-83000	NUT, front roller mat			20		
6	89250-80002	DAP, front roller			10		
7	87112-08188	BOLT	2	2	2	2	
8	88321-21088	LOCK WASHER	8	8	8	8	
9	88327-21088	WASHER	8	8	8	8	
10	88312-11088	NUT	8	8	8	8	
11	87112-08188	BOLT	4	4	4	4	
12	88321-21088	LOCK WASHER	4	4	4	4	
13	88327-21088	WASHER	4	4	4	4	
14	84711-83000	PLATE, spare seat	2	2	2	2	
15	87921-83000	PLATE, front seat stopper	2	2	2	2	
16	79800-83001	BAR ASSY, front gate	2	2			
17	79813-83001	-COVER	2	2			
18	82112-08188	SCREW	2	2			
19	89111-08013	BOLT	2	2			
20	89180-07088	WASHER	2	2			2x14x1.0
21	88321-21088	LOCK WASHER	2	2			
22	88311-11088	NUT	2	2			
23	89402-00019	BAND, seat stopper	1	1			
24	89402-00009	BAND, seat stopper			1	1	
25	87301-83001-382	SEAT BELT ASSY, front	1	1	1	1	

FLOOR MNT - SILENCER

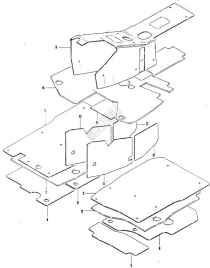



FLOOR MAT - SILENCER

Ref.No.	Part No.	Description	Qty				Remarks
			Mr	M	MR	MS	
1	66111-63000-405	MAT, front floor Rr	1	1	1	1	
2	66121-63000-405	MAT, front floor LH	1	1	1	1	
3	66130-63100-405	MAT (CAR), front floor tunnel	1	1	1	1	
4	66417-63100	SILENCER, dash panel Rr	1	1	1	1	
5	66421-63100	SILENCER, dash panel LH	1	1	1	1	
6	66210-63100	SILENCER, front floor front	2	2	2	2	
7	66220-63100	FELT, front floor Rr	1	1	1	1	
8	66230-63100	FELT, front floor LH	1	1	1	1	
9	66210-63100	SILENCER, tunnel upper	1	1	1	1	
10	66210-63100	SILENCER, tunnel front Rr	1	1	1	1	
11	66220-63100	SILENCER, tunnel front LH	1	1	1	1	
12	66210-63100	SILENCER, tunnel rear Rr	1	1	1	1	
13	66220-63100	SILENCER, tunnel rear LH	1	1	1	1	
14	66231-63100	FELT, front floor tunnel	1	1	1	1	

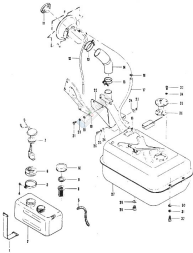

**PULL TASK - BIL TASK**

Ref. No.	Part No.	Description	Qty				Remarks
			PL	BL	PL	BL	
1	89402-08008	BAND, engine oil tank	2	2	2	2	
2	81571-83002	TANK, engine oil	1	0	1	0	
3	89402-08170	CLAMP	1	0	1	0	
4	82171-08148	SCREW	1	0	1	0	
5	86680-63001	HOSE COMP, breather	1	0	1	0	L-480
6	81574-68001	GASKET, oil level unit	1	0	1	0	
7	34330-62012	GAUGE BODY, oil level	1	0	1	0	
8	81731-58070	FILTER, engine oil tank	1	0	1	0	
9	89479-58070	GASKET	1	0	1	0	
10	81711-60002	CAP, engine oil tank	1	0	1	0	
11-1	81470-59080	CAP BODY, fuel tank filler	1	0	1	0	
11-2	81470-58130	CAP BODY, fuel tank filler	1	0	1	0	OPTIONAL ATTACHMENT
12	81382-63080	HOSE, breather 12"	1	0	1	0	
13	89402-08014	CLAMP 1/2"	1	0	1	0	
14	81372-63080	PIPE, fuel inlet joint	1	0	1	0	
15	89408-08020	CLAMP 1/2"	1	0	1	0	
16	89388-17081	CLIP	2	2	2	2	
17	81382-63080	HOSE, breather 1/2"	1	0	1	0	L-580
18	81401-63080	PROTECTOR	1	0	1	0	
19	88332-17089	WASHER	4	4	4	4	
20	88331-07089	LOCK WASHER	4	4	4	4	
21	81112-86128	BOLT	4	4	4	4	
22	81402-63001	PROTECTOR, lower	1	0	1	0	
23	88331-17089	NUT	2	2	2	2	
24	88332-17089	WASHER	4	4	4	4	
25	88331-07089	LOCK WASHER	3	3	3	3	
26	81112-86128	BOLT	3	3	3	3	
27	81708-63002	TANK BODY, fuel	1	0	1	0	
28	81748-13001	GASKET	1	0	1	0	
29	88247-02101	PLUG, fuel tank	1	0	1	0	
30	88332-17089	WASHER	3	3	3	3	
31	88331-07089	LOCK WASHER	3	3	3	3	
32	81122-86022	BOLT	3	3	3	3	
33	81171-86129	SCREW	5	5	5	5	
34	81169-86001	WASHER	3	3	3	3	3x3.3x1.5
35	34330-62012	GAUGE BODY, fuel level	1	0	1	0	
36	34329-61618	GASKET	1	0	1	0	

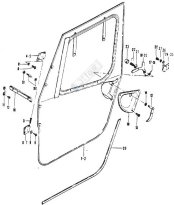

Ref. No.	Part No.	Description	Qty	Remarks
			Per. As. Unit No.	
1	79001-83002	DOOR ASSY, RH	1 0	
2	79002-83002	DOOR ASSY, LH	1 0	
3	79118-83001	PIPE, hinge plate door	4 4	
4	79111-83001	HINGE PIVOT, upper RH	1 0	
5	79112-83001	HINGE PIVOT, upper LH	1 0	
6	79111-83001	HINGE PIVOT, lower RH	1 0	
7	79112-83001	HINGE PIVOT, lower LH	1 0	
8	09023-11090	LOCK WASHER	0 8	
9	02122-08126	SCREW	0 8	
10	79180-83000	STOPPER COMP, door open	2 2	
11	48402-83000	HOCK, door open stopper	2 2	
12	02111-08121	SCREW	4 4	
13	79210-83002	HANDLE COMP, outer	2 2	
14	09184-13082	WASHER	2 2	
15	02141-08121	SCREW	0 8	
16	79118-83001	CORNER, lock bracket	2 2	
17	79232-83000	SPRING, handle RH	1 0	
18	79231-83000	HANDLE, inner RH	1 0	
19	79242-83000	SPRING, handle LH	1 0	
20	79241-83000	HANDLE, inner LH	1 0	
21	09189-07004	WASHER	2 2	
22	02011-13080	NUT	4 4	
23	79671-83000	CAP, door handle	2 2	
24	73871-83000	STRIPPER, door lock RH	1 0	
25	73872-83000	STRIPPER, door lock LH	1 0	
26	09312-11090	WASHER	0 4	
27	09311-11090	LOCK WASHER	0 4	
28	01112-08126	SCREW	0 4	
29	79011-83000	WEAR-STRIP, door	2 2	
30	79100-83800	DOOR SET	14	
31	02111-11090	NUT	14	



DOOR LOCK - DOOR HANDLE [L200]

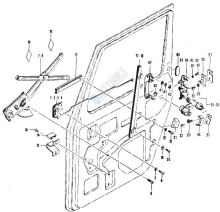

## DOOR LOCK - DOOR HANDLE (LJ20V)

Ref.No.	Part No.	Description	Qty	Remarks
			PL. S. OR. S.	
1	37910-63100	REMOTE CONTROL ASSY, RH	1	
2	37910-63630	REMOTE CONTROL ASSY, RH	1	
3	37960-63100	REMOTE CONTROL ASSY, LH	1	
4	37960-63630	REMOTE CONTROL ASSY, LH	1	
5	68322-21900	WASHER	4	4
6	60710-00107	SCREW	8	8
7	38900-63100	REGULATOR ASSY, door RH	1	1
8	38900-63100	REGULATOR ASSY, door LH	1	1
9	60710-00087	SCREW	6	6
10	37960-66000	PKG	4	4
11	38900-63100	HOLDER, regulator roller	2	2
12	68322-21900	WASHER	4	4
13	60710-00100	SCREW	4	4
14	39610-63100	RUBBER, door glass stop	2	2
15	39610-63100	PLATE, door glass stop	2	2
16	60710-00100	SCREW	4	4
17	38840-63100	SHFT, door rear RH	1	1
18	38840-63100	SHFT, door rear LH	1	1
19	68322-21900	WASHER	4	4
20	60710-00100	SCREW	4	4
21	71-30	STOP BALL	2	
22	60710-00100	SCREW	4	4
23	60710-00100	SCREW	4	4
24	37960-63100	STOP FRAME	2	2
25	37960-63100	SPACER		AS
26	37910-51021	STRIPER COMP, door lock	2	2
27	37960-63100	SPACER		AS
28	60710-00100	SCREW	4	4
29	68322-21900	LOCK WASHER	4	4
30	37960-61000	HOUSING, key cylinder hole	2	2
31	30800-63807	DOOR LOCK KEY SET	1	
32	30800-63804	DOOR LOCK KEY SET	1	
33	37900-63100	LOCK ASSY, door RH	2	FROM DOOR BACK DOOR
34	37900-63630	LOCK ASSY, door RH	1	
35	37900-63100	LOCK ASSY, door LH	1	
36	37900-63630	LOCK ASSY, door LH	1	
37	68322-21900	WASHER	6	6
38	60710-00100	SCREW	6	6
39	38840-61000	COMP, service hole	3	3
40	38110-63600	HANDLE COMP, outside	2	2
41	68322-21900	WASHER	4	4
42	68321-21900	LOCK WASHER	4	4
43	68310-21900	NUT	4	4



BACK DOOR (LJ2201)

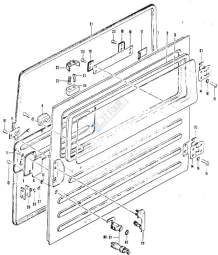

## BACK BODY (L223V)

Ref.No.	Part No.	Description	Q'ty	Remarks
			(R, B, G, Y)	
1	76700-60700	PAVEL BODY, back door	1	1
2	76627-60700	WEATHERSTRIP, window	1	1
3	76671-60700	SCISS, back window	1	1
4	76771-61000	HANDLE, inside call	1	1
5	76417-60700	PLATE, service hole	1	1
6	76627-60700	FILM, water proof	1	1
7	00101-06107	SCREW	3	3
8	08123-31058	LOCK WASHDR	2	2
9	77710-60700	REMOTE CONTROL ASSY, door lock	1	1
10	02112-06128	SCREW	2	2
11	76787-60700	LID, service hole	1	1
12	00301-06128	TAPPING SCREW	8	8
13	08188-0A003	NUT	8	8
14	76710-60700	HINGE COMP, back door	2	2
15	02127-06166	SCREW	8	8
16	08123-31058	WASHER	8	8
17	76782-60700	PROTECTOR, weather strip	1	1
18	76787-60700	RAIL, open flipper	1	1
19	76782-60001	BARUSH	2	2
20	02101-06108	SCREW	4	4
21	76297-60700	WEATHERSTRIP, back door	1	1
22	77757-60700	STOP FEMALE	3	3
23	02122-06128	SCREW	6	6
24	77747-60700	STOP MALE	3	3
25	02112-06166	SCREW	6	6
26	77610-61001	STRIKER COMP, door lock	1	1
27	02127-06166	SCREW	2	2
28	08123-31058	LOCK WASHDR	2	2
29	76710-60700	HANDLE COMP, outside	1	1
30	76080-60627	DOOR LOCK KEY SET	1	
31	76080-60604	DOOR LOCK KEY SET	1	
32	77687-60000	BOULDER, key cylinder hole	1	1
33	77683-60700	SPACER, back door hinge	1	

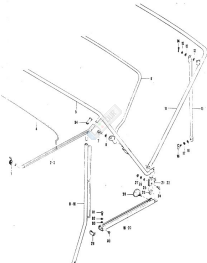

## TOP BOX (OPT)

Ref. No.	Part No.	Description	Q'ty		Remarks
			PR	PLN No.	
1	71651-83000	SPRING, front rail	2	2	
2	71660-83000	RAIL COMP, front right	1	1	
3	71660-83000	RAIL COMP, front left	1	1	
4	71611-83000	TOP BOX, front	1	1	
5	71620-83000	TOP BOX COMP, front cross	1	1	
6	71630-83000	TOP BOX COMP, middle cross	1	1	
7	06100-00000	BOLT	2	2	
8	06320-17000	WASHER	2	2	
9	71650-83000	PULP COMP, center right	1	1	
10	71670-83000	PULP COMP, center left	1	1	
11	71650-83000	TOP BOX COMP, rear cross	1	1	
12	06164-00000	WAVE WASHER	4	4	
13	06320-17000	WASHER	2	2	
14	06110-20100	COTTER PIN	2	2	
15	71641-83000	HOLDER, rear top box cross	2	2	
16	06114-00000	WAVE BOLT	2	2	
17	06321-21000	LOCK WASHER	2	2	
18	06320-21000	WASHER	2	2	
19	71710-83000	RAIL COMP, top box right	1	1	
20	71720-83000	RAIL COMP, top box left	1	1	
21	71730-83000	SLIDER COMP, top box right	1	1	
22	71760-83000	SLIDER COMP, top box left	1	1	
23	71762-83000	ROLLER	2	2	
24	71764-83000	BOLT, top box slider	4	4	
25	06320-21000	WASHER	4	4	
26	06321-21000	LOCK WASHER	4	4	
27	06311-11000	NUT	4	4	
28	71750-83000	BOLT, top box rail	2	2	
29	71755-83000	LID, top box field	2	2	
30	05040-05100	TAPPING SCREW	4	4	
31	06110-06100	SCREW	4	4	
32	06321-21000	LOCK WASHER	4	4	
33	06320-17000	WASHER	4	4	
34	71758-83000	BUSH	2	2	

# VENTILATOR

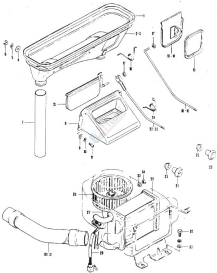

## VENTILATOR

Ref.No.	Part No.	Description	Qty				Remarks
			W	P	Q	R	
1	62191-63000	WEATHERSTRIP	1	1	1	1	
2	62110-63001	BOX COMP, steel ventilator	1		1		
3	62110-63673	BOX COMP, steel ventilator		1		1	
4	08180-06808	WASHER	4	4	4	4	Substituted
5	08321-21868	LOCK WASHER	2	2	2	2	
6	08111-11568	NUT	4	4	4	4	
7	62130-63000	Panel	2	2	2	2	
8	62340-63000	PANEL COMP, control box	1	1	1	1	
9	08320-21868	WASHER	4	4	4	4	
10	08321-21868	LOCK WASHER	4	4	4	4	
11	62110-66137	SCREW	4	4	4	4	
12	62150-63000	BUTTERFLY COMP, control box	1	1	1	1	
13	62150-63000	BUTTERFLY COMP, ventilator	1		1		
14	62150-63673	BUTTERFLY COMP, ventilator		1		1	
15	62150-63000	WEATHERSTRIP, ventilator	1	1	1	1	
16	62124-63000	SPRING	1	1	1	1	
17	08148-04873	NUT	2	2	2	2	
18	62161-63000	ROD, side ventilator	1		1		
19	62161-63673	ROD, side ventilator		1		1	
20	62162-63000	WASHER	1	1	1	1	
21	62660-60813	ROD	1	1	1	1	
22	62170-63000	ROD COMP, control box	1		1		
23	62170-63671	ROD COMP, control box		1		1	
24	62150-63000	SPRING	1	1	1	1	
25	08380-05812	GRIPET	2	2	2	2	
26	88130-63013	FLX, heater	1	1	1	1	1-1 CPT
27	88130-63013	MOTOR ASSY	1	1	1	1	1-1
28	88110-63013	HEATER UNIT ASSY	1	1	1	1	1-1
29	88140-63013	RESISTANCE COMP	1	1	1	1	1-1
30	88640-63052	HOSE COMP	1		1		1-1
31	88640-63672	HOSE COMP		1		1	1-1
32	01110-06167	BOLT	2	2	2	2	
33	08321-21868	WASHER	5	5	5	5	
34	08371-11668	NUT	1	1	1	1	

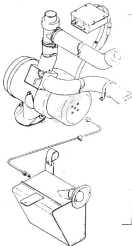

CAR WASH (SP)

Ref.No.	Part No.	Description	Qty				Remarks
			est	col	tot	st.	
1	80808-83710	CAR WASH KIT	1	0	1	1	Bonding Type 2



P.L.O. SHIFT GEAR CASE (OPT)

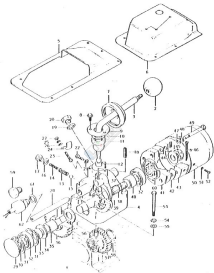

## P. 1.0 TRACT GEAR CASE (CONT)

Ref. No.	Part No.	Description	Qty				Remarks
			10	20	30	40	
1	2000-8190	GEAR CASE SET	1	0	0	0	Ref. No. 2-68
2	2013-8209	COVER	1	0	0	0	
3	2010-8190	COVER, gear shaft	1	0	0	0	
4	2001-8190	ORIG., P.T.O	1	0	0	0	
5	9120-8190	ORIG. TOWER	1	0	0	0	
6	9120-8190	COVER, tower	1	0	0	0	
7	2010-8190	COVER, gear shaft tower	1	0	0	0	
8	0411-0412	AXLE COVER	2	0	0	0	
9	2512-8190	COVER, gear shaft tower	1	0	0	0	
10	0004-1000	WASH WATER	1	0	0	0	
11	2010-8190	ORIG., gear shaft tower	1	0	0	0	
12	0100-1000	ORIG., gear shaft tower	1	0	0	0	
13	0000-0000	ORIG.	1	0	0	0	
14	0000-0000	ORIG.	1	0	0	0	
15	0000-1000	ORIG.	1	0	0	0	
16	0100-1000	ORIG.	1	0	0	0	
17	0100-1000	ORIG.	1	0	0	0	
18	0000-0000	ORIG. PIN	1	0	0	0	
19	0000-1000	ORIG., plug	1	0	0	0	
20	0000-1000	ORIG.	1	0	0	0	
21	0000-2000	ORIG.	1	0	0	0	
22	0000-0000	ORIG.	1	0	0	0	
23	0000-0000	ORIG.	1	0	0	0	
24	2000-8190	ORIG.	1	0	0	0	
25	0000-2000	ORIG. WRENCH	1	0	0	0	
26	0000-2000	ORIG.	1	0	0	0	
27	0000-1000	ORIG.	1	0	0	0	
28	2000-8190	TOWER, gear shaft tower	1	0	0	0	
29	0100-1000	ORIG.	1	0	0	0	
30	0000-1000	ORIG. SP	1	0	0	0	
31	0000-2000	ORIG. SP	2	0	0	0	
32	0000-0000	ORIG. SP	2	0	0	0	
33	2000-8190	ORIG.	1	0	0	0	
34	0000-2000	ORIG. WRENCH	2	0	0	0	
35	0100-2000	ORIG.	1	0	0	0	
36	2000-8190	GEAR, de tower	1	0	0	0	
37	2010-8190	TOWER, gear shaft	1	0	0	0	
38	2000-8190	TOWER	1	0	0	0	
39	2000-8190	TOWER SET	1	0	0	0	
40	2000-8190	TOWER	1	0	0	0	
41	2100-8190	ORIG., shaft	1	0	0	0	
42	2000-8190	ORIG.	2	0	0	0	
43	2100-8190	ORIG.	1	0	0	0	
44	0000-1000	ORIG.	1	0	0	0	
45	0000-8190	ORIG.	1	0	0	0	Ref. No. 2-6

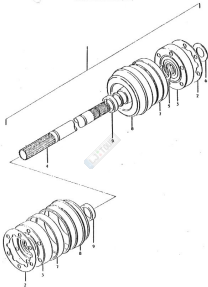

F.I.D DRIVE SHFT [OPT]

Ref.No.	Part No.	Description	Qty				Remarks
			08	09	09	10	
1	20810-63110	SHFT ASSY, ball joint	1	1	1	1	Ref.No. 2-6
2	20810-63100	-WASHER	2	2	2	2	
3	21210-63110	-JOINT ASSY, ball	2	2	2	2	
4	20810-63110	-SHFT ASSY, ball joint	1	1	1	1	
5	20814-63110	-C WASH	1	1	1	1	
6	20812-63110	-B WASH	1	1	1	1	
7	20816-63110	CLAMP	2	2	2	2	
8	20815-63110	SHFT	2	2	2	2	
9	20817-63110	CLAMP	2	2	2	2	



**P.T.O WITH GEAR CASE (OPT)**

Ref.No.	Part No.	Description	Qty				Remarks
			10	20	30	40	
1	25000-63651	GEAR CASE CASE M1	1	1	1	1	
2	08111-63308	COVER PIN	2	2	2	2	
3	08114-61168	WAL	2	2	2	2	
4	09160-18006	WASHER	2	2	2	2	
5	29001-63380	SHAFT, P.T.O	1	1	1	1	10.7x16x2.5
6	08101-29001	Oil SEAL	2	2	2	2	
7	08101-21479	COVER PL	2	2	2	2	
8	08110-62040	BEARING	2	2	2	2	
9	29001-63380	SHAFT, Input	1	1	1	1	
10	09108-17012	FRONT WASHER	2	2	2	2	17x10x2.4
11	09101-17001	BEARING	2	2	2	2	
12	09100-22004	COVER PL	2	2	2	2	
13	09101-23001	PLATE	2	2	2	2	
14	29011-63380	SHAFT, P.T.O gear	1	1	1	1	
15	09101-18006	PLATE	1	1	1	1	
16	09108-18004	COVER PL	1	1	1	1	
17	08112-68208	WAL	8	8	8	8	
18	08110-21048	LOCK WASHER	8	8	8	8	
19	29010-61708	COVER, upper	1	1	1	1	
20	29010-61708	COVER	1	1	1	1	
21	29010-61708	COVER PL	1	1	1	1	
22	29010-61708	COVER, lower	1	1	1	1	
23	29061-61701	BRACKET PL	1	1	1	1	
24	29071-61701	BRACKET PL	1	1	1	1	
25	01102-80008	WAL	2	2	2	2	
26	08010-21008	LOCK WASHER	8	8	8	8	
27	08012-19008	WAL	2	2	2	2	
28	01102-80018	WAL	8	8	8	8	
29	08012-19008	WASHER	8	8	8	8	
30	08108-18004	COVER PL	1	1	1	1	
31	09247-14001	PLATE	1	1	1	1	
32	29001-63380	SHAFT, output	1	1	1	1	
33	21011-61701	FRAMES	1	1	1	1	
34	21011-61701	SPRINGS	1	1	1	1	
35	29061-61701	BRACKET	1	1	1	1	
36	08102-21004	WASHER	4	4	4	4	
37	08121-21004	LOCK WASHER	4	4	4	4	
38	08100-08007	WAL	8	8	8	8	
39	29058-61710	COVER	1	1	1	1	
40	08121-21004	LOCK WASHER	2	2	2	2	
41	08102-08104	SCREW	2	2	2	2	